GUERNSEY

BREEDERS' JOURNAL

April 7
1960

DEVOTED TO THE PROMOTION OF THE BREED

VACCINATED — ACCREDITED

FOREMOST GUERNSEYS

Foremost Footprint

Foremost in Name and Breeding Fame

We Are Consigning 10 Head To
The Spring Sales

4 Head Consigned—

Missouri State Sale, April 18, 1960
Fairgrounds, Springfield

Langwater Foremost

I. **FOREMOST HAPPY HIGH STRUNG**—Born May 11, 1959
A large, stretchy, straight, attractive individual. His 7 nearest dams' 31 rec. av. 16164—758.
Sire: **LushAcres Hermes' Happy Fella.** His 7 nearest dams 9 rec. av. 15056—776. Paternal brother to Quest.
Dam: **Foremost J. C.'s E. Ina** (VG), 16982—728—Jr3—365—3x, 16594—628—Sr4—365—2x, Class Leader in milk when made.

II. **FOREMOST J. C.'S SARABELLA**—Born January 11, 1955 (Vacc.)
VG '57 '59. 3 good records including 10619—484—Jr4—HIR—305—2x.
Fresh March 21 and selling open. A nice, attractive cow.
Sire: **Foremost J. C.,** when summarized 49 daus., 80 rec. av. 9593—4.7%—448 (M. E.—305—2x), 36 cl. av. 83.0%.
Dam: **Foremost Footprint's Sarabella,** 9686—510—Jr2—365C—3x. Next Dam: Foremost Sarabella, VG, 18435—932—8yrs—365—3x.

III. **FOREMOST FOOTPRINT J. J. RILMA**—Born October 11, 1957 (Vacc.)
A very promising 2-year-old from a strong cow family. Due to freshen April 13 and will be selling open.
Sire: **Foremost Footprint,** when summarized, 60 daus., 118 rec. av. 9568—454 (M.E.—305—2x), 47 cl. av. 83.1%.
Dam: **Foremost J. C.'s J. Rilma,** 12075—537—Jr3—HIR—305—2x, full sister to Foremost J. C.'s Rilma, VG '55 '57, 15832—675—Sr3—365—3x.

IV. **FOREMOST SUPERO SALOMA**—Born December 15, 1957 (Vacc.)
A large, strong, straight, very promising bred heifer. Due June 28, 1960 to Foremost Quality's May Royalty.
Sire: **Foremost Distinctive Supero,** 7 nearest dams' 22 rec. av. 14313—730.
Dam: **Foremost J. C.'s Sallom,** 10273—491—Sr3—HIR—325—2x. Next Dam: Foremost Comet's Sallie Lou (VG), 10418—556—Sr3—365C—3x.

3 Head Consigned—**Iowa State Sale,** April 23—Waterloo

I. **FOREMOST ROYAL HARDWICK**—Born July 29, 1959
A large, growthy bull with plenty of production behind him.
Sire: **Foremost Footprint Royal,** full brother to Foremost Footprint's Quality, E '57. 7 rec. av. 15922—762.
Dam: **Provost's Marguerite,** VG '55 '57, 6 good records including 15044—700—7yrs—365C—3x, dam of 4 tested daughters.

II. **FOREMOST FOOTPRINT'S F. PRINCESS**—Born December 3, 1954
12032—570—Jr4—HIR—365—2x, fresh March 25 and selling open.
Sire: **Foremost Footprint**—see sire of Rilma above.
Dam: **Foremost F. Princess,** 9332—478—Jr3—HIR—318—2x, 11062—589—Jr4—HIR—365—2x. Next Dam: Foremost J. C. Knocker, 11535—533—Sr3—365—3x.

III. **FOREMOST FOOTPRINT D. DAFFODIL**—Born September 20, 1957
Freshened March 10 with a bull. On test and selling open.
Sire: **Foremost Footprint**—see sire of Rilma above.
Dam: **Foremost Distinctive Daffodil,** 8877—421—Sr2—HIR—343—2x, a daughter of McDonald Farms Distinctive.

3 Head Consigned—**Mid-West Invitational Sale,** April 25—St. Charles, Ill.

I. **FOREMOST HAPPY COMET**—Born April 3, 1959
His 7 nearest dams' 29 rec. av. 15175—762. A very good and attractive individual.
Sire: **LushAcres Hermes' Happy Fella**—see sire of High Strung above.
Dam: **Foremost J. C.'s Quality** (VG '55 '57), 6 good records including 14960—730—Sr3—365C—3x, 13865—685—Sr4—365—3x. Next Dam: Foremost Footprint's Quality, E '57, 7 rec. av. 15922—762.

II. **FOREMOST SUPERB'S R. BONNIE**—Born January 18, 1958
Due to calve April 13 and will be on test and selling open.
Sire: **Foremost Quantity's Superb,** full brother to Foremost Quantity's Royal (Gold Star Sire).
Dam: **Midview Royal's Bonnie,** 12650—553—7yrs—HIR—318—2x, 13072—526—9yrs—HIR—305—2x.

III. **FOREMOST ORNATE SAPHINA**—Born April 13, 1958 (Vacc.)
2nd prize Jr. Yrlg., member 1st Jr. Get, Mo. State Fair, 1959. Should make a strong 2-year-old prospect next fall—a real one. Due August 2 to Foremost Missourian Supreme.
Sire: **McDonald Farms High Ornate,** a son of Hightime out of Jolly Lady, Excellent 4 times, 15575—869—7yrs—365—3x.
Dam: **Foremost Missourian Saphina** (VG), 10880—501—Sr2—HIR—365—2x, 11926—567—Sr3—HIR—350C—2x, on retest with 11482—523—Sr4—HIR—2x in 271 days.

These are all good individuals, square rumped, straight legged, good middles, and the females have nice udders. Every animal consigned merits strong consideration.

FOREMOST GUERNSEYS

Department of Dairy Husbandry, University of Missouri, Columbia, Missouri — Telephone: GIbson 3-7290
Farm located on Highway 40, eight miles west of Columbia.
Address corespondence to Foremost Farm, R. R. 3, Columbia, Missouri
Telephone — Farm Office: GIbson 2-6272, Supt's Residence: GIbson 2-5251

LAURENCE R. RAINEY, Superintendent A. C. RAGSDALE, Dept. Chairman BRYAN LAIL, Herdsman

1929 CHARLESCOTE FARM 1960

Dam of 2 Outstanding Sires

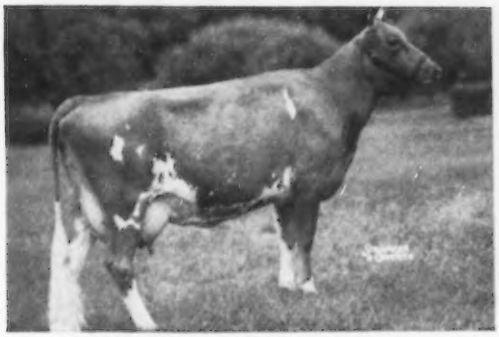

Charlescote Playgirl (VG)
16260—850—Jr2—365—3x
Former Class Leader

The American Guernsey Cattle Club has summarized 4795 bulls and Playgirl has two sons within the first 73. In milk production, Broadcaster is in 7th place and Nick is in 73rd place.

Charlescote Broadcaster, a son of Charlescote Valencian (Langwater Valencian—Aiyukpa L. Blanche, 18648—892—AA—3x) is 7th on the list with 23 daughters that have 39 records which average 12257—582—M.E. He is the sire of 4 Class Leaders including Elmhaven B. Barbara who holds 1st place for milk with 17419 lbs. 2x as a Jr3-year-old. He was used at Elmhaven Farm.

Charlescote Langwater Nick was owned jointly with Langwater Farm and was used at both farms. He sired 10 daughters with 12 records which average 11068—535—M.E. Ten daughters have been classified av. 83.5%. He was sired by Langwater Valencian. Before he was 3 years old he broke his stifle and had to be destroyed.

Typical daughters of Nick

Charlescote Noblesse (VG)
14069—605—Sr2—305C—3x
Class Leader 9th place in milk, 6th when made.

2 daughters in herd
Charlescote Noble's Mistress
11483—667—Jr2—365C—3x
Charlescote Righteous
12843—616—Sr2—365—3x

Langwater Milky Way (VG)
13745—734—Sr2—365—3x
Dam of Charlescote Misty, sired by Midview Beauty's Noble, fresh as a 2-year-old milking up to 55 lbs. 2x.

A Charlescote bull could do the same for you.

CHARLESCOTE FARM — Breeder of Guernseys for 31 years

Federal Accredited Herd No. 474040

Sherborn, Mass.

Bang's Free No. 12

RICHARD SALTONSTALL, Owner
140 Federal Street, Boston 10, Mass.

MAYNARD C. GRINDLE, Manager
CHAUNCEY F. WEST, Managing Herdsman

ROCKINGHAM GUERNSEY DISPERSAL

Herd Established 1914 — 1960

AT THE FARM, WAPPINGERS FALLS, N. Y.
SATURDAY, APRIL 30, 1960

Farm equipment sells at 10 A.M. . . . real estate privately

71 HEAD - 1 Bull - 70 Females (All Vaccinated)

The Bull . . . **LAKE LOUISE KING'S RELIANT** (Lot 1)
Born July 13, 1956

Sire: **Lake Louise Coronation King**

Dam: **Lake Louise Aurora Rebecca**
13357—685—Jr2—365C—3x
1 daughter, Lake Louise Villa Redella (VG), sold for $1,200, 11759—589—Jr3—HIR—319—2x.

His Dam's Dam

Rockingham Refresh (VG)
14131—781—Jr3—365—3x
13214—689—5yrs—305C—3x
4 tested daughters, 1 son
Lake Louise Rose Hollistar, now at Lake Louise Farm, 10 daus., 12 rec. av. 11671—589—305—2x—M.E., 8 cl. av. 85.6%.

12 RELIANT DAUGHTERS IN THE SALE, SERVICE SIRE TO 21.

Also Selling . . . 17 Daughters by Brookberry Patrician, he by Fairlawn Performer's Peer out of Hominy Hill Moonlight (E 8 times), 14257—809—6yrs—365—3x, 4 tested daughters, 1 E, 3 VG.

7 Daughters by Rockingham Noble Starboy, he by Patrician (above) and out of Elmhaven Starboy's Araminta (VG 4 times), 5 records include 15530—732—5yrs—365—3x, a daughter of Rockingham Starboy.

2 Daughters by Moreau Farms Chief, he sire of Senecaside Meryl, All-American Aged Cow for 3 consecutive years.

7 Daughters by Hanover Hill Mars, he by McDonald Farms S. Leader out of a daughter of Argilla Ceres, 15979—954—AA—3x, 7 tested daughters, 1 son, Hanover Hill C. Jupiter, 30 daus., 65 rec. av. 10384—4.8%—503—305—2x—M.E., 24 cl. av. 84.2%.

MAY 5

11th SIRE & BRED HEIFER SALE

Eastern States Exposition Grounds
Springfield, Mass.

15 YOUNG BULLS — 35 BRED HEIFERS

The Cream of the Crop from the Cream of the Herds . . . as follows: (see detail and photos next issue)

* **LAKE LOUISE FARM,** Dallas, Pa.
Raymond Goeringer

* **HOLLIKNOLL FARM,** Franklin, Va.
W. M. Camp

* **McDONALD FARMS,** Cortland, N. Y.
Cornell University

* **BLAKEFORD FARM,** Queenstown, Md.
Clarence W. & Eleanor A. Miles

* **GOLDEN HARVEST FARM,** Bridgewater, Conn.
F. W. McCann & J. E. Adams

GREEN MEADS FARM, Richmond, Mass.
Darwin S. Morse

WYE HEIGHTS PLANTATION, Easton, Md.
Thomas G. Wyman

* **GRAYCE FARMS,** Dalton, Pa.
Robert Y. Moffat

* **DEEP LAKE FARM,** Lakeville, Conn.
Samuel Berke

* **EDGEWOOD FARM,** No. Andover, Mass.
CORONA FARM, Southwick, Mass.

* **NYALA FARM,** Greens Farms, Conn.
F. T. Bedford

WETHERSFIELD FARM, Danvers, Mass.
Rex O. LeParmentier

BEGEACRES FARM, Ithaca, N. Y.
Gordon C. Begent

* **DEERSHORN FARM,** Sterling Junction, Mass.
Vernon D. Mudgett

* **ROSENDAHL FARM,** Hoosick Falls, N. Y.
John E. Calhoun & Sons

* **EDDYTHORN FARM,** Newington, Conn.
Welles and Clara Eddy

* **WILLOWBY FARM,** Yorktown Heights, N. Y.
John M. Frost

* **BEDLAM FARM,** Middlebury, Conn.
Howard T. Larkin

MAINSTONE FARM, Wayland, Mass.
Mainstone Farm Trust

UNIVERSITY OF CONNECTICUT, Storrs, Conn.

BRIGEEN FARMS, Turner, Maine
Hugh Briggs & Nathan Morris

GAYVIL FARM, Charlton Depot, Mass.
Ruth Dyer Wells

SILVER MT. FARM, Millerton, N. Y.
Ethel N. Payne

WOLFPEN FARM, Southboro, Mass.
Cameron Bradley

HATHOR FARM, Littleton, Mass.
I. Mary Ehrhardt

ELM CREST FARM, Alfred, Maine
John Roberts & Son

* **RASBECK'S FARM,** Oswego, N. Y.
Lyle & Robert Rasbeck

* Denotes bulls
Photos next issue

For Catalogs Write

DUNN & HARWOOD, SCHOHARIE, N. Y. and CORDAVILLE, MASS. . . . Sales Managers

INDEX OF ADVERTISERS

A

Appledown Farm Dispersal — N. J. ..631

B

Bacon, Ralph D. — Mass. 616
Beautiview Farm — Ore. 653
Bolton Farms — Pa. 616
Bonanza — Idaho 635
Brownies Guernsey Farm — Ore. 648

C

Carlson Farms — N. C. 636
Cedar Springs Farm Dispersal — Md. 632, 633
Central States Sales Co. — Texas 616
Charlescote Farm — Mass. 573
Chedco Farm — Mass. 583
Chevrolet Motor Division—GMC — Mich. 623
Chukluck Farm — Wash. 652
Cla-ore Farm — Ore. 649
Colby Dale Farm — Mich. 642, 643
Columbia Gorge Farm — Ore. 650
Corona Mfg. Co. — Ohio 618
Corvilla Farm — Ill. 639
Crighton Farm Dispersal — Mo. 646

D

DeLaval Separator Co. — N. Y. 615
Dunn & Harwood — N. Y. & Mass. 574, 616
Dunn's Tour — N. Y. & Mass. 616
DuPont de Nemours & Co., Inc. — Del. 624

E

Edisto Farms — S. C. 576
Elmwood Farm — Iowa 673
Erwin, Francis K. — N. H. 624

F

Flying Horse Farm — Mass. 613
Flying Horse Farm Dispersal — Mass. 612, 613
Foremost Guernseys — Mo. ....II. Cover
Franklin Serum Co. — Colo. 618
Fredella Farm — Minn. 655

G

Garey Cattle Sales — Pa. 612, 626, 631
Gayoso View Farm — Miss. 579
Goodleigh Farm Dispersal — Pa. 629
Graham Breeding School, Inc. — Mo. ..621
Granger Sales Co. — Conn. 621
Graysmarsh Farm — Wash. 654
Green Pastures Farm — Idaho 648
Guernsey Sale, The — Md. ....IV. Cover

H

Har-Mur Farm — Ore. 655
Homestead Farms — Ore. 650

I

Idaho Guernseys — Idaho 627
Ideal Guernsey Farms — N. J. 574
Iowa G. B. A. — Iowa 634
Iowa State Sale — Iowa 628, 634, 639

J

Johnson & Johnson — Mo. 627

K

Kentucky G. B. A. — Ky. 672
Kentucky State Sale — Ky. 673
Kingston & Associates — Ill. 640
Kraft Foods — Ill. 625

L

Laucke Co., R. — Wis. 618
Langwater Farm — Mass. 581
Langwater Farm Dispersal — Mass. .....581, 669 — 671
Lookout Valley Farm — Wis. 645

M

Mac-Ra Co. — Calif. 616
Maple Dawn Guernsey Farm — Mich. ..644
Maple Leaf Farm — Minn. 628
McDonald Farms — N. Y. 586, 631
McDonald Sale — N. Y. 586, 672
Merryman Co., The — Md. ....612, 632, 633, 637, 669 — 672, IV. Cover
Merryman's 109th Sale — Md. 637
Mid-West Invitational Sale — Ill. ..628, 637, 638 — 645, 673, 675, 676
Missouri G. B. A. — Mo. 646
Missouri State Sale — Mo. 646
Moose Hill Farm — Mass. 624
Mulhocaway Farm — N. J. 585

N

National Agri'l. Supply Co. — Wis. ..630
N. E. Sire and Bred Heifer Sale — Mass. 631, 636
New Idea Farm Equipment, Inc. — Ohio 617

O

Oregon Invitational Sale — Ore. ..647 — 656
Oregon State College — Ore. 653

P

Pennsylvania G. B. A. — Pa. 629
Peterson Farm — Mich. 645
Pfizer, Charles — Ill. 620
Poorbaugh Equipment Co. — Pa. 626
Pre-Eminent Guernsey Farm — Mo. ..641
Prestdale Farm — Idaho 651

Q

Quarter Milker Co. — Ore. 618

R

Riverview Farms — Wash. 656
Robindell Farm — Wash. 651
Rockingham Farm Dispersal — N. Y. 636
Rolling Acres Farms — Ill. 628

S

Sa Rosa Farm — Wash. 656
Shamrock Farm, Inc. — Minn. 638
Shore Farm — N. C. 676
Smilin' Acres — Ill. 638
Squibb & Sons, E. R. — N. Y. 619
Standard Brands, Inc. — N. Y. 614
Stede Well Farm — Iowa 639
Strohmeyer & Carpenter — N. Y. 624
Sunnycrest Farm — Ore. 655

T

Tennessee G. B. A. — Tenn. 674
Tennessee State Sale — Tenn. 674
Tom Cooper Farm — Okla. ....III. Cover
Transcript Printing Company — N. H. 616

V

Vary, E. E. — Ill. 616

W

Western Condensing Co. — Wis. 622
Weston Mfg. & Supply Co. — Colo. ..622
Wetmore, Fred C. — Ohio 616
Woods, Mort — Okla. 618

Y

Yellow Creek Farm — Ind. 675

N. L. MOSELY, long-time Guernsey breeder from Thompson, Ohio, suffered a broken leg recently when he was crushed between two cars in a freak accident. Guernsey breeders extend best wishes for a speedy recovery.

THE HONORABLE CHAUNCEY C. OUTERBRIDGE, of Smith's Parish, Bermuda, recently imported 11 young Guernsey cows from Tarbell Guernsey Farms, Smithville Flats, New York. This is the second importation Mr. Outerbridge has made from New York State to increase his supply of Golden Guernsey milk for his retail routes under the name of Pioneer Guernsey Dairy. The cows left on the Queen of Bermuda on March 1. Selection and details of shipping were handled by Dunn's Tour, Schoharie, New York.

ADVERTISERS

Help us mail the Journal to its readers and your prospective buyers on time.

Publication Date		Advertising Copy Due	
May	7	April	7
May	23	April	23
June	7	May	7

(Each issue of the Journal is mailed **eight** days before date of publication.)

Rates:

Space	Occasional	Contract*
1 page	$125.00	$100.00
1/2 page	70.00	55.00
1/4 page	42.00	33.00

(*Contract rate applies on 3 or more insertions and to Special State and County groups.)

GERALD HARRIS, owner of Prairie Edge Farm, Dodgeville, Wis., recently underwent a rather serious hernia operation at the Dodgeville Hospital. He is reported as doing well and expects to be back on the farm soon.

STANLEY HANKS, Winnebago, Minn., recently sold his entire cow herd to JO-BE FARMS, owned by Joe P. Muller, at Omaha, Nebraska. Mr. Hanks' son, Gene, is a sophomore at the University of Minnesota, and Stanley expects to raise the heifers and have the barn filled again by the time Gene finishes his college work. He retained all of the heifers and his old brood cow, Clover Glen Tribute's Milly. The group taken by Jo-Be Farms included the cow, Oakvale S. Lenora, grand champion cow at the Minnesota State Fair in 1958 and 1959.

Nelson—Hepburn

D. KENT NELSON, son of Mr. and Mrs. Finley Nelson, Fort Collins, Colo., and Sandra Hepburn, daughter of Mr. and Mrs. William K. Hepburn, Jr., Genoa, Nev., were married on March 15 at the First United Presbyterian Church, Fort Collins, Colorado. Kent is a junior, majoring in dairy production at Colorado State University, and Sandra is a sophomore at the University.

Second Class postage paid at Peterborough, New Hampshire.

1918 — **Edisto Farms** — 1960

"The Green Meadow Herd of the South"

IT TAKES A LOT OF GOOD COWS TO MAKE A GOOD HERD—SUCH AS THESE COWS IN OUR HERD AND THEIR 1959 HIR—2X RECORDS, ALL OVER 12,000 LBS. MILK

THESE ARE THE KIND FROM WHICH WE OFFER SONS FOR SALE

	Milk	Fat	Age
Edisto Farms G. Frances (VG)	16146	831	8yrs—365—2x
Edisto Farms G. Nifty	14890	653	7yrs—365—2x
Edisto Farms G. Treasure	14754	681	6yrs—365—2x
Glengeran Daylo's Celia (VG)	14435	620	Jr4—365—2x
Edisto Farms M. Primetta (VG)	14062	748	Jr4—365—2x
Edisto Farms J. Flower	13933	714	Sr4—365—2x
Edisto Farms M. Arlotta	13835	686	Jr4—365—2x
Tanglewood King's Little Star (E)	13548	748	5yrs—305—2x
Edisto Farms M. Hanna (VG)	13301	731	Jr4—365—2x
Locust Grove M. Daylofette	13132	523	7yrs—365—2x
Blakeford Camay (VG)	13052	707	Sr4—365—2x
Glen Echo Maxim Rosebud (E)	12841	688	10yrs—305—2x
Edisto Farms G. Melinda (E)	12839	656	Jr4—365—2x
Edisto Farms Tranquil	12587	534	9yrs—365—2x
Edisto Farms G. Vera	12563	555	5yrs—305—2x
Forest Hill Prince's Lena (VG)	12427	620	6yrs—305—2x
Bickley Dale Etta	12400	584	6yrs—365—2x
Edisto Farms Ronella (VG)	12170	665	6yrs—365—2x
Edisto Farms G. Jade (E)	12138	524	8yrs—305—2x
Edisto Farms G. Valentine (VG)	12081	607	7yrs—305—2x
Edisto Farms Prissy (VG)	12034	567	9yrs—305—2x
Edisto Farms M. Kathleen (E)	12005	617	Sr4—305—2x

DEPENDABLE BREEDING STOCK FOR SALE

VISITORS ALWAYS WELCOME

EDISTO FARMS—Denmark, South Carolina

Office Phone SY 3-3729

J. B. GUESS, JR. — J. B. GUESS, III — T. CONNOR GUESS, Owners

JULIUS E. BELL — DUNCAN SMOAK, Herdsmen

GEORGE W. FOWLER, Herd Manager T. B. and Bang's Accredited

The American Guernsey Cattle Club

OFFICERS AND EXECUTIVE COMMITTEE

Gavin W. McKerrow, Pewaukee, Wis., President, '61.
Lloyd S. Riford, Auburn, N. Y., Vice-President, '60.
Lloyd B. Wescott, R. 3, Clinton, N. J., 2nd Vice-President, '63.
Robert D. Stewart, Secretary-Treasurer.
Kenneth A. Brighton, Attorney.
Merritt H. Adamson, Camarillo, Calif., '62.
Alvin C. Bush, R. D. 2, Muncy, Pa., '60.
W. W. Fitzpatrick, Quail Roost Farms, Rougemont, N. C., '62.
Delbert H. Kingston, Cary, Ill., '62.
Otto H. Liebers, Lincoln, Nebr., '64.
Jack Lively, 11200 Denton Drive, Dallas 29, Texas, '63.
Wendell C. Locke, Kalamazoo, Mich., '60.
John Lyman, Middlefield, Conn., '61.
Kenneth C. Price, Port Orchard, Wash., '64.
James C. Walker, Stoneville, Miss., '64.
John D. Worthington, Bel Air, Md., '61.
Howard J. Ziegler, Clyde, Ohio, '63.
(Year indicates Committee term expiration.)

ADMINISTRATION

Robert D. Stewart, Secretary-Treasurer.
Herbert C. Nichols, Office Manager and Asst. Comptroller.

COMPTROLLER

F. Russell Abbott.

HERD REGISTER

Irving E. Nichols, Director.

PURCHASES AND PRODUCTION

Elmer H. Shattuck, Director.
Leonard E. Cashion, Asst.

PEDIGREES AND CLASSIFICATION

Clarence W. Greenie, Director.
Lawrence O. Colebank, Official Classifier, 1 Circle Hill Drive, Knoxville 19, Tenn.

PRODUCTION TESTING

Socrates Kerezis, Director.

IBM

George N. Eastman, Director.

GUERNSEY BREEDERS' JOURNAL

Richard G. Price, Managing Editor-Advertising.
John W. Atwood, Asst. Editorial-Advertising.
Arlene M. Delaney, Asst. Editorial.
John R. Wheeler, Asst. Advertising.

PROMOTION

Harold W. Adams, Director.

EXTENSION

Ballard K. Bennett, P. O. Box 1701, Texarkana, Texas. Territory: Arkansas, Louisiana, Mississippi, Oklahoma, Tennessee (area west of Tenn. River) and Texas (except extreme southwestern tip).

George W. Chambers, 515 S. Lincoln St., Owatonna, Minn. Territory: Iowa, Kansas, Minnesota, Missouri, Nebraska, North Dakota, South Dakota and Wisconsin.

M. L. Dawdy, 314 Robertson Bldg., 4th and Main St., Lafayette, Ind. Territory: Illinois, Indiana, Kentucky, Michigan and Ohio.

A. Wendell Fuhriman, Room 1, Thatcher Bldg., Logan, Utah. Territory: Arizona, California, Colorado, New Mexico, Nevada, Southwestern Texas and Utah.

C. J. Jacobs, 103 Lanier Bldg., West Point, Ga. Territory: Alabama, Florida, Georgia, North and South Carolina and Tennessee (except area west of Tenn. River).

A. M. MacKay, 610 Schley Ave., Frederick, Md. Territory: Delaware, District of Columbia, Maryland, New Jersey, Pennsylvania, Virginia and West Virginia.

Elmer J. Meadows, Room 302, Corbett Bldg., Portland 4, Ore. Territory: Idaho, Montana, Oregon, Washington and Wyoming.

Joseph Pendergast, 3 Main St., Cobleskill, N. Y. Territory: Connecticut, Maine, Massachusetts, New Hampshire, New York, Rhode Island and Vermont.

GUERNSEY

BREEDERS' JOURNAL

Vol. 105 **CONTENTS** No. 7

FOR THE ISSUE OF APRIL 7, 1960

THE COVER

Gerald M. Jenkins feeding silage to the Guernseys at Lookout Valley Farm, Lake Geneva, Wisconsin.

FEATURE ARTICLES

A Key to Great Profit—Better Management—By R. G. Price 578
Mrs. Karl B. Musser 582
Call to Annual Meeting 582
C. F. Burroughs 584
Dairy Cows Display Differences in Appetite—By Prof. George W. Trimberger 588
A Businessman's Tour of Russia—By Norman McClelland 591
Annual Meeting in Toronto—Schedule of Activities and Reservation Forms 594
Three-Generation Cow Families of Excellents 597
Mississippi Annual Meeting—By Ballard K. Bennett 598
Illinois Annual Meeting—By M. L. Dawdy 598
Cleveland County, N. C., Meeting 599
Litchfield County, Conn., Meeting—By Ann Slate 600
North Mississippi Annual Meeting—By Ballard K. Bennett 600
Missouri District Meeting—By G. B. Secker 601
Tennessee Annual Meeting 602
Texas Mid-Winter Shows—By Ballard K. Bennett 603
Golden Guernsey Price List ..... Insert

DEPARTMENT INDEX

Index of Advertisers 575
Classification Schedule 584
Applicants for Membership 616, 621
What The Cows Are Doing On Official Test 657–668

CHANGES AMONG THE LEADERS:

Golden Harvest Rose Mae 609
Turman's Farley's Mimi 609
Wethersfield R. B.'s Sunflower 609
Bay Meadow Billy's Daisy 609
Friendship Beau's Nan 609
Mt. Ephraim's Countess Lizzie 610
Norgert's Royal Nan 610
Wyno Saint's Actress 610

Subscription Price: United States, $2.00 for 1 year; $5.00 for 3 years; $7.00 for 5 years. Canada and Central and South America, add 75¢ additional per year for postage. Foreign, $5.00 per year.

CLOSING DATES FOR ADVERTISING COPY
7th of the month preceding for issue of the 7th.
23rd of the month preceding for issue of the 23rd.
(Each issue is mailed eight days before date of publication)
Published the seventh and twenty-third of each month by The American Guernsey Cattle Club, 70 Main St., Peterborough, New Hampshire.

Telephone: WAlnut 4-3344

A KEY TO GREATER PROFIT — BETTER MANAGEMENT

TESTING is one of the most fundamental and essential programs in any herd. It is one of the keys basic and necessary to opening the doors to herd and breed improvement. It is a program that helps all dairymen who prefer to know rather than to guess what the cows are doing.

However, it is not enough to merely test cows. What is done with the information after it is obtained furnishes a key to greater profit—better management.

Testing is one of the keys to better feeding practices. It can be used as a guide in determining the amount to feed the higher producing cows in the herd so that they will maintain their heavy milk flow. It helps to know the profitable cows in the herd, and serves as a measure to help cull out the unprofitable cows. It helps to eliminate feed waste, and enables dairymen to get the maximum efficiency from the feed that is available.

Testing is one of the keys to herd improvement. It gives dairymen information on the production of the daughters of herd sires and a comparison of the bull's daughters over their dams. It takes the guesswork out of production, and is recorded proof of the job being done in the herd.

Testing is one of the keys to greater profits. When dairymen do have stock to sell, either at private treaty or at public auction, they will find that buyers pay more for cows backed by known production than they do for stock out of cows without records. Testing helps the man in management, and puts the sell in selling.

Richard G. Price

Golden Guernsey, Inc.

Officers

Gavin W. McKerrow, Pewaukee, Wis., President, '61.
Lloyd S. Riford, Auburn, N. Y., Vice-President, '60.
Robert D. Stewart, Secretary-Treasurer.
F. Russell Abbott, Comptroller, Ervin F. Diamond, Asst.

Golden Guernsey Committee

W. W. Fitzpatrick, Chairman, Quail Roost Farms, Rougemont, N. C., '61.
Merritt H. Adamson, Jr., Camarillo, Calif., '60.
Otto H. Liebers, Route 1, Lincoln 2, Nebr., '61.
Jack Lively, 11200 Denton Drive, Dallas 29, Texas, '61.
Gavin W. McKerrow, Pewaukee, Wis., '62.
Kenneth C. Price, Port Orchard, Wash., '60.
Frank D. Brown, Jr., Port Deposit, Md., '62.
(Year indicates Committee term expiration.)

Administration

W. Donald Moffat, Director of Milk Sales.
Mike Stuhlsatz, Representative.
Ida L. Schmid, 3509 Cummings Lane, Chevy Chase, Md., Representative.

Field Representatives

FLORIDA

J. McK. Jeter, 904 Ave. M., S. E., Winter Haven, Fla.

MICHIGAN

Elliott W. Hawkes, Abbey Apartments, Apt. 4, 728 West Lenawee St., Lansing, Mich.

NEW ENGLAND

Edmund G. Woodcock and Merrill P. Richey, 43 Hope Ave., Worcester, Mass.

STATE REPRESENTATIVES

CALIFORNIA

Arthur W. Telfer, Sec.
California G. C. C., Inc., P. O. Box 713, Sutter Creek, Calif.

ILLINOIS

George A. Campbell, Jr., Field Sec., Illinois G. B. A., Inc., 5 North River Street, Batavia, Ill.

INDIANA

Robert E. Jones, Sec.
Ind. G. B. A., 412 Robertson Bldg., Lafayette, Ind.

MARYLAND

R. A. McLaughlin, Field Sec., Maryland Co-op. G. B. A., Box 247, Lutherville, Md.

MD., VA., N. CAR. AND S. CAR.

Marjorie H. Vassar, R. N., 5903 West Broad Street, Richmond 30, Va., Area Representative.

MISSOURI

G. B. Secker, Field Representative.
Missouri G. B. A., Palmyra Rd., Hannibal, Mo.

NEW JERSEY

Wm. M. Nulton, Jr., Field Sec.
Louis Gruninger, Asst. Field Sec.
New Jersey G. B. A., New Jersey Agricultural Exp. Sta., New Brunswick, N. J.

NEW YORK

Theodore D. Gordon, Business Manager.
New York G. B. Co-Op., 1606 E. Erie Blvd., Syracuse, N. Y.

NORTH AND SOUTH CAROLINA

Mack H. Alman, Field Representative, North and South Carolina G. B. Associations, P. O. Box 1961, Spartanburg, S. C.
C. R. Freed, Golden Guernsey Representative.

OHIO

Howard R. Davis, Jr., Executive Secretary.
David R. Breeze, Fieldman.
Ohio G. B. A., 12 West New England Ave., Worthington, Ohio.

PENNSYLVANIA

William H. Juzi, Business Manager.
Lloyd R. Eyler, Golden Guernsey Representative.
Arthur L. Mulford, Golden Guernsey Sales Representative.
John B. Blyholder, Jr., Northeastern Fieldman, Pennsylvania G. B. A., 601 Payne Shoemaker Bldg., P. O. Box 491, Harrisburg, Pa.
Charles W. Van Horn, Southeastern Fieldman, R. D. 2, Lansdale, Pa.
Willard W. Walton, Western Fieldman, 540 Hemlock Drive, Greensburg, Pa

VIRGINIA

K. M. Mace, Field Sec., George R. Pankay, Asst., Virginia G. B. A., 5903 West Broad Street, Richmond 30, Va.

WISCONSIN

John A. Lindsay, Field Sec., Wisconsin G. B. A., Box 14, Waukesha, Wis.

It Looks Like

HISTORY IS BEING MADE

At Gayoso View

by

HENSLEE FARMS V. FAME

Res. Sr. & Gr. Ch., N. G. S., I. D. S., Res. All-American Aged Bull, 1958

HIS DAUGHTER-DAM COMPARISON M.E.—305—2X

7 Daus.	7 Rec. Av.	13438 M	4.1%	559 F
7 Dams	24 Rec. Av.	9193 M	4.6%	426 F
Difference	(7-1-7)	+ 4245 M	— .5%	+133 F

When the three records listed below are completed they certainly should give him an OFFICIAL SUMMARY OF OVER 13,000 LBS.

Gayoso View Fame's Debby	7202 296 147 Days 2X	(average per day 48.9)
Gayoso View Fame's Valorie	5620 182 93 Days 2X	(average per day 60.4)
Gayoso View Fame's Essie	8983 341 169 Days 2X	(average per day 53.1)

Realizing the above information was in the making, we have consigned five of his top offspring to spring sales. Watch future advertisements for details on these consignments.

A ¾ BROTHER GOES TO THE GUERNSEY SALE — JUNE 4

GAYOSO VIEW FARM — Horn Lake, Mississippi

(Part of the old Gayoso Farm) **JESSIE G. and J. E. BOWDEN, Owners**

E. H. Jones, Hi-Hill Farm, Coldwater, Miss.

Address Correspondence To: J. E. BOWDEN, Box 3866, 2175 E. Person Ave., Memphis, Tenn.

YOUR GUERNSEY CALENDAR

APRIL						
S	M	T	W	T	F	S
						1
2	3	4	5	6	7	8
9	10	11	12	13	14	15
16	17	18	19	20	21	22
23	24	25	26	27	28	29
30						

MAY						
S	M	T	W	T	F	S
1	2	3	4	5	6	7
8	9	10	11	12	13	14
15	16	17	18	19	20	21
22	23	24	25	26	27	28
29	30	31				

JUNE						
S	M	T	W	T	F	S
			1	2	3	4
5	6	7	8	9	10	11
12	13	14	15	16	17	18
19	20	21	22	23	24	25
26	27	28	29	30		

JULY						
S	M	T	W	T	F	S
					1	2
3	4	5	6	7	8	9
10	11	12	13	14	15	16
17	18	19	20	21	22	23
24	25	26	27	28	29	30
31						

AUGUST						
S	M	T	W	T	F	S
	1	2	3	4	5	6
7	8	9	10	11	12	13
14	15	16	17	18	19	20
21	22	23	24	25	26	27
28	29	30	31			

SEPTEMBER						
S	M	T	W	T	F	S
					1	2
3	4	5	6	7	8	9
10	11	12	13	14	15	16
17	18	19	20	21	22	23
24	25	26	27	28	29	30

Sales

APRIL

April 7. Mort Woods' 11th Annual Sunny Side of the Arbuckles Sale, Ardmore, Okla.

April 8. Texas State Sale, Bluff View Farm, Dallas, Tex. For catalog write C. S. Lankart, Sec., Texas G. B. A., R. 6, Box 303A, Waco, Tex.

April 8. Hillcrest Farm Complete Dispersal, W. B. McAfee, owner, Wheeler, Ind. For catalogs write Wallace Sales Service, P. O. Box 497, Lafayette, Ind.

April 9. Junior Guernsey Calf Sale, University Park, Pa. Sale managed by the Pennsylvania G. B. A., P. O. Box 491, Harrisburg, Pa.

April 9. Washington 4-H and FFA Registered Guernsey Heifer Sale, Lynden, Wash. Sale Chairman, C. M. Vander Griend, Lynden, Wash.

April 13. Pecan Farm Guernsey Dispersal, at the farm, Milton, Del., Dudley J. Walker, owner. Sale managed by the Pennsylvania G. B. A., P. O. Box 491, Harrisburg, Pa.

April 14. Ratcliffe Manor Farm Sale, Cows and Bred Heifers, Easton, Md. Sale managed by the Pennsylvania G. B. A., P. O. Box 491, Harrisburg, Pa., and the Granger Sales Company, Thompsonville, Conn.

April 18. Louis Merryman's 109th Sale, Fairgrounds, Timonium, Md. Sale managed by The Merryman Company, Sparks, Md.

April 18. Missouri State Sale, Fairgrounds, Springfield, Mo. W. C. Farner, Bismarck, Mo., Sale Chairman.

April 19. Duane Crighton Herd Dispersal, Fairgrounds, Springfield, Mo. Sale managed by the Missouri G. B. A., G. B. Secker, Field Secretary, Hannibal, Mo.

April 21. 154th Special Guernsey Sale, Lancaster, Pa. Sale managed by the Pennsylvania G. B. A., P. O. Box 491, Harrisburg, Pa.

April 22. North Carolina All-Breed Heifer Sale, North Carolina State College, Raleigh, N. C. Sale managed by the North Carolina PDCA.

April 22. Shenandoah Valley Guernsey Opportunity Sale, Purebred Livestock Sales Pavilion, Verona, Va. Sale managed by Stewart Rivers Sales Service, Fredericksburg, Va.

April 23. Oregon Invitational Sale, Multnomah County Fairgrounds, Gresham, Ore.

April 23. Iowa State Guernsey Sale, Waterloo, Iowa. Sale managed by the Iowa G. B. A. For information write Harry Lage, R. 3, Davenport, Iowa.

April 23. Blue Ribbon Calf and Heifer Sale, Angus Sales Barn, Horse Cave, Ky., noon.

April 25. Cedar Springs Farm Dispersal, Lloyd N. and Geneva D. Richardson, owners, Bel Air, Md. Sale managed by The Merryman Company, Sparks, Md.

April 25. Mid-West Invitational Sale, St. Charles, Ill. Sale managed by Delbert H. Kingston and Associates, Cary, Ill.

April 28. North Carolina Spring Sale, Fairgrounds, Statesville, N. C. Sale managed by the North Carolina G. B. A., P. O. Box 1961, Spartanburg, S. C.

April 28. Goodleigh Farms Dispersal, Sales Pavilion, Lancaster, Pa. Sale managed by the Pennsylvania G. B. A., P. O. Box 491, Harrisburg, Pa., and The Merryman Company, Sparks, Md.

April 29. Tennessee State Sale, Fairgrounds, Nashville, Tenn.

April 30. Rockingham Farm Dispersal and Equipment Sale, Wappinger Falls, N. Y. Sale managed by Dunn & Harwood, Schoharie, N. Y., and Cordaville, Mass.

April 30. Appledown Farms Complete Dispersal and Equipment Sale, Edith W. Samson, owner, at the Farm, Lawrenceville Rd., Princeton, N. J. Sale managed by Buzz Garey, 100 Walnut Lane, Morrisville, Pa., and Norman E. Magnussen, Box 146, Lake Mills, Wis.

MAY

May 3. South Carolina Spring Sale, Fairgrounds, Columbia, S. C. Sale managed by the South Carolina G. C. C., P. O. Box 1961, Spartanburg, S. C.

May 4. Idaho Invitational Sale, Fairgrounds, Boise, Idaho.

May 5. 11th Guernsey Sire & Bred Heifer Sale, Exposition Grounds, West Springfield, Mass. Sale managed by Dunn & Harwood, Cordaville, Mass., and Schoharie, N. Y.

May 6. Cleveland County Heifer Sale, Fairgrounds, Shelby, N. C. Sale managed by the North Carolina G. B. A., the South Carolina G. C. C. and the Cleveland County G. B. A., P. O. Box 1961, Spartanburg, S. C.

May 18. Ontario Guernsey Classic, Fraserdale Farm Concord Ontario, Canada. Sale managed by The Merryman Company, Sparks, Md.

May 21. Langwater Farm Complete Dispersal, at the farm, North Easton, Mass. Sale managed by The Merryman Company, Sparks, Md.

May 23. Flying Horse Farm Complete Dispersal, South Hamilton, Mass. Sale managed by Buzz Garey, 100 Walnut Lane, Morrisville, Pa., The Merryman Company, Sparks, Md., and Dunn and Harwood, Cordaville, Mass.

May 26. 155th Special Sale, Lancaster, Pa. Sale managed by the Pennsylvania G. B. A., P. O. Box 491, Harrisburg, Pa.

May 28. Louisiana Junior Heifer Sale, Walker's Cloverland Guernsey Farm, Alexandria, La.

JUNE

June 3. Eastern Guernsey Sale, Woodacres, Princeton, N. J. Sale managed by The Pate Sales Company, 2064 Lawrence Rd., Trenton 8, N. J.

June 4. The Guernsey Sale, Woodacres, Princeton, N. J. Sale managed by The Merryman Company, Sparks, Md.

June 6. McDonald Sale, McDonald Farms, Cortland, N. Y. Sale managed by The Merryman Company, Sparks, Md.

JULY

July 20. Colorado State Sale, Longmont, Colo. Sale managed by the Colorado Guernsey Cattle Club.

July 23. Eastern New York Sale, Dutchess County Fairgrounds, Rhinebeck, N. Y. Willard H. Peck, Schuylerville, N. Y., Chairman Selection Committee.

July 25. Louis Merryman's 110th Sale, Fairgrounds, Timonium, Md. Sale managed by The Merryman Company, Sparks, Md.

July 25. New Mexico State Sale, State Fairgrounds, Albuquerque, New Mexico. Sale managed by the New Mexico Guernsey Cattle Club.

July 28. Junior Sire and Bred Heifer Sale, Sales Pavilion, Lancaster, Pa. Sale managed by the Pennsylvania G. B. A., P. O. Box 491, Harrisburg, Pa.

AUGUST

Aug. 17. Third Annual Robin Roost Farm Sale, Lebanon, Tenn.

SEPTEMBER

Sept. 1. Florida State Sale, Agricultural Center, Orlando, Fla. Sale managed by the Florida Guernsey Cattle Club, J. H. Cone, Sec., P. O. Box 1551, Plant City, Fla.

Sept. 23. New York State Sale, Cobleskill, N. Y. Sale managed by The Merryman Company, Sparks, Md.

Sept. 26-27, Wethersfield Farms Dispersal, Fairgrounds, Topsfield, Mass. Sale managed by The Pate Sales Company, 2064 Lawrence Rd., Trenton 8, N. J., and The Merryman Company, Sparks, Md.

OCTOBER

Oct. 11. 18the Ohio Classic Sale, Fairgrounds, Delaware, Ohio. Sale managed by the Ohio G. B. A., Worthington, Ohio.

Oct. 15. Third Butterfat Sale, Mulhocaway Farm, Rosemont, N. J. Sale managed by Buzz Garey, Garey Cattle Sales, 100 Walnut Lane, Morrisville, Pa.

Oct. 17. Green Meadow Sale, Golden Harvest Farm, Bridgewater, Conn. Sale managed by The Merryman Company, Sparks, Md.

Oct. 20. 22nd Annual Pennsylvania State Sale, Sales Pavilion, Lancaster, Pa. Sale managed by the Pennsylvania G. B. A., P. O. Box 491, Harrisburg, Pa.

Oct. 24. Wisconsin State Sale, Sale Pavilion, Waukesha, Wis. Sale managed by the Wisconsin G. B. A., Box 14, Waukesha, and Delbert Kingston and Associates, Cary, Ill.

Meetings

APRIL

April 7. New Hampshire G. B. A. Annual Meeting, University of New Hampshire, Student Union Bldg., Durham, N. H.

April 19. New York State Guernsey Breeders' Co-Op., Inc., Annual Meeting, Tom Sawyer Motor Inn, 1444 Western Ave., Albany, N. Y.

April 26. Wyoming County G. B. A. Annual Spring Banquet, Community Hall, Wyoming, N. Y., 7:00 p.m.

MAY

May 11-12. National Fieldmen's Conference, Peterborough, N. H.

May 18. Annual Meeting of The American Guernsey Cattle Club, Royal York Hotel, Toronto, Ontario, Canada.

Field Days and Shows

APRIL

April 9. 25th Annual Bay State Dairy Classic, University of Massachusetts, Grinnell Arena, Amherst, Mass., 9:00 a.m. — 4:00 p.m.

April 9. Texas G. B. A. Field Day, Bluff View Farms, Dallas, Texas.

April 23. New Jersey Youth Field Day, Hominy Hill Farms, Colts Neck, N. J.

MAY

May 7. Litchfield County Show, Fairgrounds, Goshen, Conn.

May 28. Topsfield Spring Show, Fairgrounds, Topsfield, Mass.

JULY

July 6. Louisiana G. B. A. State Field Day, Kleinpeter Farms, Baton Rouge, La.

July 8. Texas G. B. A. Field Day, Sanitary Farms, Bryan, Texas.

July 12. Tennessee State Field Day, Count Boyd's Farm, Springfield, Tenn.

July 20. Mississippi G. B. A. State Field Day, J. E. Bowden's Gayoso View Farm, Horn Lake, Miss.

KENTUCKY DISTRICT SHOWS

July 11. District 2.
July 14. District 1.
July 28. District 3.
July 29. District 4, Berea.

(Please turn to page 624)

LANGWATER GUERNSEYS

It Pays To Buy Them

LANGWATER ACE . . . Sold in the 1946 Topsfield Sale for **$3,700**, and 2 years later in the 1948 Beauhaven Dispersal, Ace was resold for **$10,200.**

LANGWATER AFRICANDER . . . Sold in the 3rd Combination Sale in 1920 for **$8,600** and later was resold at private treaty for **$25,000.**

LANGWATER BLOSSOM . . . Sold in the 1946 Topsfield Sale for **$2,200** and one year later she was resold for **$4,100.**

LANGWATER CHARMER . . . Sold in the 1940 Gerar Sale for **$1,300** and resold in the 1942 Butler-Lawrence Sale for **$3,350.**

LANGWATER ANGELIC . . . Sold in the 1947 Guernsey Sale for **$5,500.** A son, Wyno Beau's Cherub, sold in 1950 for **$1,300** and was resold at private treaty in 1955 for **$15,000.** Another son, Wyno Beau's Saint, sired 4 bulls and 3 females that have been sold at public auction during the past 4 years for **$15,575.**

LANGWATER BRILLIANT . . . Sold in the 1944 May Royal Steadfast Sale for **$2,750** and resold at private treaty for **$10,000.**

LANGWATER CHAMPION . . . Sold in 1940 for **$1,400** and one year later was resold in the Sherwood Forest Dispersal for **$2,050.**

LANGWATER FORWARD . . . Sold at the farm for **$600** and was resold twice for **$15,000** each time.

LANGWATER EASTERN KING . . . Sold in 1920 for **$9,600** and in 1924 resold for **$35,000.**

LANGWATER FOREMOST . . . Sold in 1916 for **$3,000** and resold in 1922 for **$20,000.**

LANGWATER VAGABOND . . . Replaced a **$1,400** bull and in 1943 was resold for **$16,500.**

LANGWATER LEVITY . . . Sold in 1919 for **$6,000** and resold at 9 years of age for **$15,000.** The calf she was carrying when she left the farm, Shuttlewick Levity, sold in 1924 for **$22,000** and later that same year was resold at private treaty for **$25,500.** Langwater Levity, with 6 of her descendants at the Shuttlewick Sale, sold for a total of **$73,900.**

LANGWATER FARM

Federal Accredited No. 78201 | **North Easton, Massachusetts** | Mass. Abortion Free No. 116

Tel. CEdar 8-3041 (farm office)

EST. JOHN S. AMES, Owner | JOSEPH NAGLE, Herdsman | F. C. SHAW, Manager

Madge Rowley Musser

MRS. Karl B. Musser, 69, Lookout Hill Road, Peterborough, N. H., passed away on Sunday morning, March 20, at the Monadnock Community Hospital. Madge, as she was endearingly known to her friends and admirers, was the wife of Karl B. Musser, former secretary of The American Guernsey Cattle Club and currently secretary of the Purebred Dairy Cattle Association of America.

For years, at the annual meetings of The American Guernsey Cattle Club, and at many other leading Guernsey events, the center of activity revolved around the congenial and much loved personalities, Karl and Madge. Madge's presence at any occasion added warmth, friendliness and dignity. Her home was the center for many staff functions, as well as for many civic and social gatherings. Many guests enjoyed her hospitality, felt her genuine sincerity, and warmed to her stimulating interest in their work. In all that Madge undertook, her efforts, her interests, and her genuine desire to be friendly and helpful were unlimited.

A native of Kansas, Mrs. Musser was a graduate of Kansas State College in home economics and took her master's degree at Columbia University. At Kansas she was a member of the Kappa Kappa Gamma sorority. Among her local and State activities was past presidency of the State and local American Association of University Women, the Peterborough Woman's Club and "Our Boys" Club, which was active during the war years in keeping contact with the local boys in the service. She was a member of the Methodist Church and the Women's Society of Christian Service.

Guernsey breeders and dairy leaders in all sections of the country have been privileged to know Madge. Her gracious hospitality, her radiant personality, and her vivacious enthusiasm endeared her to the hearts of all. Friends everywhere join us in expressing heartfelt sympathy to the entire family.

The survivors include her husband, Karl B. Musser; two sons, John Lee Musser of Douglassville, Pa., and Karl Rowley Musser of Manchester, and a daughter, Mrs. Edgar B. Phillips of Newton Lower Falls, Massachusetts. She leaves a brother, Lee H. Rowley of WaKeeney, Kans., a number of cousins and four grandchildren.

Madge R. Musser

Chat . . .

MR. AND MRS. MERRITT H. ADAMSON, JR., Adohr Farms, Camarillo, Calif., are receiving congratulations on the birth of a daughter, Leslie Allinda, on February 24.

JACK BISPHAM, Golden Guernsey producer, and a member of the Suwannee Valley Dairy Coop., Lake City, Fla., received recognition as one of the outstanding Young Farmers of Florida in a recent Jaycee selection for the State. Jack and Barbara Bispham have their herd near Live Oak, and their four children are very much interested in the Guernseys. The three children of club age showed blue ribbon winners at the county fair.

LOWELL STOUDER, son of Mr. and Mrs. Howard O. Stouder, Fawn Isle Farms, South Whitley, Ind., is setting quite a record as a basketball player at Huntington College. Despite his five-foot-seven height, Lowell, a junior, became the first Huntington County cager in history to score over 1,000 points in both high school and college play. As a high schooler at Clear Creek, Stouder set an all-time mark of 1,427 points, and his three-year total at Huntington College is now at 1,015 points.

MR. AND MRS. JAMES KYLE, Marionville, Mo., are the proud parents of a daughter, Elizabeth Ellen, born on December 10. Congratulations.

CHARLES WM. VEST, Polk, Mo., received two outstanding awards during the past year. He and his wife were chosen as the outstanding young farm couple in Polk County by the Bolivar Junior Chamber of Commerce, and they were named balanced farming winners for their district in Missouri. Mr. and Mrs. Vest are loyal supporters of the Missouri G. B. A., and are developing a fine herd of Guernsey cattle in the Southwest part of the state.

DAVID ZARTMAN, a sophomore majoring in dairying at New Mexico State University, was the recipient of Price's Creameries award of $200. This is given annually to the student with the highest scholastical standing, and as a freshman, David had a grade point of 3.173. David will be at Adohr Farms, Camarillo, Calif., during the summer months working under the Guernsey Scholarship Training Program.

Call To Annual Meeting

April 1, 1960

Members of
THE AMERICAN GUERNSEY CATTLE CLUB

Call to the Eighty-third Annual Meeting:

The Eighty-third Annual Meeting of THE AMERICAN GUERNSEY CATTLE CLUB will be held at Royal York Hotel, Toronto, Ontario, Canada, Wednesday, May 18, 1960, at 10 A. M.

The business of the meeting will be to act upon:

The election of members of the Executive Committee; the reports of the Secretary - Treasurer; designation of Auditors for the year 1960; recommendations of the Executive Committee, and all matters relating to the Club and its activities.

To consider the revision of the Constitution and By-Laws recommended by the Executive Committee published in the January 7, 1960, Guernsey Breeders' Journal, and any Amendments received by March 19, 1960.

As has been the custom in the past, a proxy blank is enclosed for your convenience in case you are unable to be present in person at this meeting.

Yours very truly,
THE AMERICAN GUERNSEY CATTLE CLUB

R. D. STEWART
Secretary

RDS:MJB.
Enclosures

FAIRLAWN BLANCHE'S ACTOR, from the **BLANCHE FAMILY,** is being used in heavy service and we are sure you will agree, rightfully so, after having seen his daughters and the splendid animals around him. His daughters have excellent size, scale and depth with great bone, full of dairy character, beautiful front ends, and straight legs. His oldest daughters are bred and due this summer.

Himself

FAIRLAWN BLANCHE'S ACTOR

Sire: **Fairlawn Peerless Actor**
★ GOLD STAR SIRE
84 daus., 194 rec. av. 10526—511 (305—M.E.—2x) 69 cl. daus. av. 84.4%.

His GOLD STAR DAM — 17½ Years Old

Riegeldale King's Blanche, VG
14609—761—Jr2—365—3x
11477—588—Sr3—305C—2x
11623—605—Sr4—305C—2x
15244—841—5yrs—365C—3x
Dam of 5 AR daus., 6 sons

His Maternal GOLD STAR Sister — 13 Years Old

Fairlawn K. Muriel
Excellent eight times
Gr. Ch. Female, Topsfield Spring Show, 1957.
17203—910—10yrs—365—2x
Total Production to date: 96.454 lbs. milk — 5171 lbs. fat in 2267 days on test. Still on test with 8154—429—12yrs—2x in 182 days.

His Full Sister

Fairlawn Actor's Blanche
9523—537—Jr2—305—2x
On retest, 1660—102—Jr3—2x in 38 days.
Sold for $10,000 in Fairlawn Dispersal.

We are consigning a son of **Blanche's Actor** to THE GUERNSEY SALE. He is **CHEDCO ACTOR'S PREMIER,** born October 26, 1959, out of **Fairlawn King's Lina,** 9144—529—Sr2—305—2x, on retest with 4724—262—Sr3—2x in 120 days. Lina is out of the Excellent show cow, Fairlawn Actor's Linaria, 16277—903—Sr4—365C—3x, and sired by Fairlawn K. King. Lina is one of the outstanding young cows of the breed and the calf is large, standing 43" high at five months.

We invite you to stop and see the herd. We think you will be most impressed, as our recent visitors have been.

VISITORS ALWAYS WELCOME

Federal Accredited No. 100024

State Bang's Free No. 20

C. E. COTTING, Owner
50 Federal Street, Boston, Massachusetts

DELBERT FOX, Herd Manager
Telephone: Berlin, Terminal 8-7789

NELSON SMITH, Farm Manager
Telephone: Berlin, Terminal 8-7763

C. F. Burroughs

1871—1960

CHARLES FRANKLIN BURROUGHS, 88, chairman of the board of the F. S. Royster Guano Company, and President of Bayville Farms, Inc., passed away on Wednesday, February 24, at his home, Norfolk, Va., after an illness of three months. For many years, Mr. Burroughs was a leader in civic, business, agricultural and religious life in the area. He was one of the most dynamic industrial leaders in Norfolk's past three-quarters of a century.

He was born July 31, 1871, in Tarboro, N. C., the son of Thomas L. and Mrs. Louisa Tyler Burroughs. He attended elementary schools at Tarboro until the age of 10, when his mother and father died. When he was 10, he was employed in Tarboro as an office boy by the late F. S. Royster, who was then beginning the company that ultimately was to become the F. S. Royster Guano Company. This venture was successful from the start, and it became necessary to expand into an area where port facilities were available. In 1891, at the age of 20, Mr. Burroughs was sent to Norfolk to take charge of the new Royster venture in that area. Nine years later Mr. Burroughs was made executive vice-president of the firm, and in 1928 he was promoted to president. In 1935 he was named to the additional office of treasurer, and in 1958 he became chairman of the board.

Mr. Burroughs was married to Miss Mabel Chamberlaine, of Norfolk, on April 27, 1909. She passed away in 1954, and after her death Mr. Burroughs gave a chapel in her memory to the Norfolk General Hospital.

In 1919, Mr. Burroughs purchased Bayville Farms on Lynnhaven River in Princess Anne County, and during the past 42 years he developed it into one of the most efficiently operated and outstanding purebred Guernsey establishments in the country. That same year, the herd was started by the purchase of a bull and a few females. From time to time, the best of breeding was brought into the herd by the judicious purchases of well-bred bulls and females. Due to an ever-increasing demand for quality milk, the herd now numbers nearly 700 head. Throughout the years, Mr. Burroughs realized that there were no short-cuts in the breeding and improvement of livestock. Time, patience, environment, management and judgment have been the principal ingredients in the success of the Bayville Farms operation. The herd has continually been on test, it has been classified, Bayville Guernseys are on parade annually at leading fairs, their cattle are among the tops at leading auction sales, and the contribu-

(Please turn to page 611)

C. F. Burroughs

CLASSIFICATION SCHEDULE

The following classification schedule is arranged by field territory. For application blanks to have your herd classified, and for classification rules, write to The American Guernsey Cattle Club.

All registered Guernsey cows that have freshened are eligible to be classified. It is not required that they either be on official test or have an official record. On herd reclassifications, the owner is required to present all eligible cows not previously classified, and all cows under eight years of age last classified either Very Good or Excellent. If your herd is to be part of a County or District classification program, and eligible for the lower fee, show this on your application.

Fees are $3.00 per cow, with a minimum charge of $25.00 per herd. If 75 or more cows are classified in one day in a county or district program, the fee is $2.00 per cow with no minimum herd fee. The $2.00 will also apply to an individual herd when 75 or more are classified. A minimum fee of $150.00 will be charged for herds with 50-74 head that are not part of a group plan.

To facilitate the national fieldman arranging his classification itinerary, it is requested that your **application be postmarked at least 30 days before the classification schedule.** Schedules are subject to cancellation if there is not a sufficient number of applications received.

Closing date for applications one month ahead of starting date for each scheduled classification.	*Territory*	*Field Representative*
April 11-23	Delaware, District of Columbia, Maryland, New Jersey, Pennsylvania, Virginia and West Virginia.	A. M. MacKay
May 2-7	Arkansas, Louisiana, Mississippi, Oklahoma, Tennessee and Texas.	Ballard K. Bennett
May 26-June 11	Iowa, Kansas, Minnesota, Missouri, Nebraska, North Dakota, South Dakota and Wisconsin.	George W. Chambers
June 20-July 2	Illinois, Indiana, Kentucky, Michigan and Ohio.	M. L. Dawdy
July 11-23	Connecticut, Maine, Massachusetts, New Hampshire, New York, Rhode Island and Vermont.	Joseph Pendergast
Sept. 1-14	Delaware, District of Columbia, Maryland, New Jersey, Pennsylvania, Virginia and West Virginia.	A. M. MacKay
Sept. 15-24	Alabama, Florida, Georgia, North and South Carolina and Tennessee.	C. J. Jacobs
Oct. 11-23	Arizona and California	A. Wendell Fuhriman
Oct. 24-Nov. 3	Idaho, Montana, Eastern Oregon and Eastern Washington.	Elmer J. Meadows
Nov. 11-19	Illinois, Indiana, Kentucky, Michigan and Ohio.	M. L. Dawdy
Nov. 28-Dec. 7	Delaware, District of Columbia, Maryland, New Jersey, Pennsylvania, Virginia and West Virginia.	A. M. MacKay
Dec. 8-17	Iowa, Kansas, Minnesota, Missouri, Nebraska, North Dakota, South Dakota and Wisconsin.	George W. Chambers

Gold Star Breeder — 1959

Needless to say we are pleased to again receive this award for 1959, as we did for 1958.

The certificate shows:
114 records 10317 5-3 548
112 cows classified average 85.2%

The 1958 certificate showed:
115 records 10260 5-2 532
108 cows classified average 84.7%

We doubt that any herd as large has won the Gold Star Breeder Award. All records were made on 2x milking, **all with machine,** three fourths on pipe line.

Breeding cattle is a speculative business at best, but we sincerely believe that when cows are handled in this way a prospective buyer can make a surer judgment as to the potential of that breeding in his herd.

An owner is bound to be somewhat prejudiced, but we think we have certain things — exceptionally good udders, good rear feet and legs, size above the average, uniformity, and a lot of strong, quiet, hard-working dairy cows. We also feel there are few herds as intensely line-bred.

I want to give special thanks to the men — Harold Verity, John Paulmier, Ted Rounsaville, Paul Swallow and all the others — who gave the herd the chance. Without good men, no cows are very good.

Come to visit us — here at Clinton until early April — after that at Rosemont.

MULHOCAWAY
FARM
CLINTON
NEW JERSEY

ANOTHER TOP PROSPECT IN OUR CONSIGNMENT TO THE McDONALD FARMS SALE

AT THE FARM, JUNE 6, 1960

McDONALD FARMS JOLLY DICTATOR, born February 8, 1960

Sire: **McDonald Farms High Neptune** — sire of four All-Americans and four Reserve All-Americans in 1959.
Dam: **McDonald Farms Miss Verarose** — Class Leader (see below)

His Dam

McDonald Farms Miss Verarose
11833—*646—Jr2—305C—2x, 9th in fat
13203—679—Sr3—HIR—305—2x, 11894—640—Sr4—HIR—305—2x
Classified VG, 88.5, in 1959 when stale. On retest. One of the most powerful cows we have ever seen. A Premier (Gold Star Sire) daughter.

His Full Sister

All-American 3 Best Females bred by Exhibitor. **McDonald Farms Jolly Ava** (on right of group) is a full sister to Dictator. She was also member of Res. All-American Jr. Get of Sire. Another yearling full sister in the herd that looks as good.

His Dam's Dam

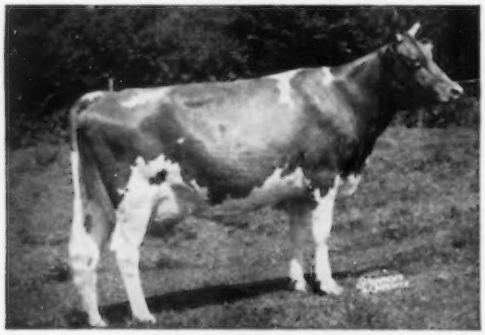

McDonald Farms Gentle
11049—690—DD—3x, 12646—736—5yrs—365—3x, Excellent 4 times. Four tested daughters. A granddaughter, Excellent, in Canada. Two full sisters, one maternal sister Excellent.

His Dam's Granddam

Douglaston Lady Augusta, Excellent twice. 12106—607—E—3x. Four Excellent daughters. Verarose is line-bred to Augusta, being sired by a great grandson (Premier) and out of a daughter.

His Sire's Dam

McDonald Farm Kings Jolly Lady
Excellent 4 times. 12417—622—Jr2—365C—3x, 13461—723—Jr4—365—3x, 15575—869—7yrs—365—3x. One daughter over 800. One son sold for $14,000. A daughter of Douglaston Lady Mary.

His Paternal Sisters

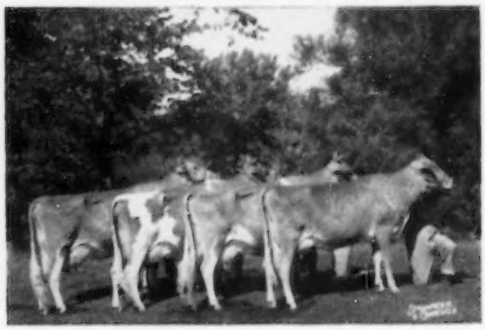

All-American Get of Sire, 1959.
Neptune's Get has been All-American in 1957, 1958 and 1959. He sired the All-American Produce in 1958 and 1959. He has sired more All-Americans than any other sire.

Dictator combines the blood of Lady Mary and Lady Augusta, two of the best brood matrons we have known in the breed. This calf has tremendous power, type and production combined in his pedigree. We do not see how he can miss siring cows of the kind we are looking for. His seven nearest dams average 91.8 on classification.

BREED BY CHOICE NOT BY CHANCE

McDONALD FARMS **Cortland, New York**

CORNELL UNIVERSITY, Owner — H. H. THOMAS, Herdsman — K. C. SLY, Manager

From The Home Office

CONFERENCE ON GOLOR

◆A successful conference on the golden color in Guernsey milk, and the colorimeter for measuring the color in milk, was held at the Ambassador Hotel and at the Golden Guernsey Dairy Cooperative, Milwaukee, Wis., on February 22 and 23. Ten Golden Guernsey distributors from six states represented at the conference included: Dayton Dairy, Inc., and L. S. Heath and Sons, Illinois; Eby's Guernsey Dairy and Golden Guernsey Farms, Inc., Indiana; Hansen's Evergreen Dairy and Lockshore Farms, Inc., Michigan; Walker Farms Dairy Products, Inc., Mississippi; Skyline Dairy, Nebraska, and Lake to Lake Dairy and Golden Guernsey Dairy Cooperative, Wisconsin.

National field representatives, M. L. Dawdy and Elliott W. Hawkes, and state representatives, George A. Campbell, Howard R. Davis, Jr., Robert E. Jones and John A. Lindsey, participated in the conference. W. Donald Moffat and Secretary Stewart attended from the Home Office.

The first afternoon's program included: 1. A summary of color work that has been done through the years and published in the Guernsey Breeders' Journal. 2. An informative discussion on the constituents in milk, especially with reference to carotene and Vitamin A, and on the operation and measurements made by the present colorimeter, by Dr. George W. Trimberger, Cornell University. A complete report of his presentation will be published in an early issue of the Journal. Dr. Trimberger pointed out that the present colorimeter actually measures two different variables, and for this reason it measures more than only the yellow color in the milk. There was a general agreement that the present colorimeter is serving a very valuable service, and also that we should start on the development of a colorimeter that will accurately measure the carotene in the milk fat and also measure the yellow color in the skim milk which differs from the carotene in the fat. 3. A very stimulating and enthusiastic report, by Jimmie Walker, Walker Farms Dairy Products, Inc., of Mississippi, and a member of the Executive Committee, on the success they have had in breeding and feeding for color in their own herd and with their producers. 4. A review by Ernie Haugen, in charge of the laboratory at Golden Guernsey Dairy Cooperative, on the great amount of work that has been done in measuring the color in Guernsey milk by their organization, and over a long period of years. 5. Emphasis on the importance of color and flavor of Guernsey milk on the future expansion of the breed was stressed by Gavin W. McKerrow, President of The American Guernsey Cattle Club and President and General Manager of the Golden Guernsey Dairy Cooperative. Mr. McKerrow pointed out that basically it is the job of Guernsey breeders to breed for better color.

There were several demonstrations of the operation of the colorimeter machine in the laboratory at the plant of the Golden Guernsey Dairy Cooperative. The group visited the farms of two Golden Guernsey producers,—Frank E. Fox, Jr., and Gordon O. Priedeman,—to actually see the cows in these herds and compare the skin secretions with the actual report of color readings of their milk.

The conference ended with a luncheon at the Avalon Hotel, Waukesha, which was provided by Golden Guernsey, Inc., along with breakfast that morning. The Golden Guernsey Dairy Cooperative were hosts to a delicious dinner at the Ambassador Hotel in the evening.

GUERNSEYS AVERAGE $432

◆A review of 1959 public auction sales, that appeared in the January 23, 1960, issue of the Guernsey Breeders' Journal, showed that 5,647 Guernseys sold at public auction in 1959 for an average price of $432.04. This was an increase of $63.79 per head above 1958 and the highest average in eight years. Only seven other years since 1918 have had as high an average.

We particularly want to call attention to the fact that at Guernsey auction sales each animal, regardless of age, is sold as an individual lot number and so counted in the number of animals sold and in computing the average sale price.

FUTURE OUTLOOK BRIGHT

◆The Commodity Credit Corporation Sales List for March, 1960, includes non-fat dry milk, to be purchased here in the United States and for unrestricted use. This is the only dairy product listed in the surplus report. The outlook for the future looks brighter and brighter for dairymen.

The Secretary

Cornell's McDonald Farms at Cortland, New York.

Dairy Cows Display Differences In Appetite -- By Prof. George W. Trimberger, Cornell University

Most dairymen know that the amounts of hay and silage consumed by individual cows vary considerably. Few of them, however, realize the significance of this characteristic or the possibility of using it effectively to obtain greater efficiency of production and increased net profit from a dairy herd.

Research on use of forages in the ration has reached the stage where a study of efficiency of utilization and a cow's capacity to handle large quantities of forages are important. Information on the genetic aspects of this factor, especially as it pertains to daughters of different bulls, is needed for an effective dairy cattle breeding program.

An evaluation of feed efficiency for milk production is timely and in character with the changing pattern in the dairy production field. Like some of the other changes during recent years, emphasis on forage appetite and efficiency of production will bring success to some dairymen and disappointment to others. A continuous, 15-year research program on forage production at Cornell University, Ithaca, N. Y., and at many other research stations, has resulted in spectacular advances in the production and harvesting of forage. Since the pattern has changed entirely in the forage-production field during recent years, we are now turning our attention to research on differences in the animal itself and looking for possible improvements in utilization of the forage produced.

Research In Progress

At Cornell, the research in this particular field has consisted of two phases. One, at Ithaca, includes the results of a long series of forage experiments. This research with the Department of Animal Husbandry dairy herd has produced extremely interesting results. The second phase deals with Guernsey cattle at Cornell's McDonald Farms near Cortland, New York. This is a long-time study and includes the entire milking herd of about 110 cows. The experiment was started in the fall of 1958.

Experiments at McDonald Farms

The research on forage appetite and efficiency of production at McDonald Farms was planned for an investigation under good conditions of feeding and management. These were standardized for obtaining reliable maximum results under practical conditions with proper emphasis on forage feeding.

The objectives listed at the beginning of this study were:

1. To study individual differences in feed consumption and utilization in relation to size, level of milk pro-

Herd sires frequently transmit inherent differences for roughage appetite to their offspring. (Research at McDonald Farms.)

Inherited differences and environmental influences result in forage appetite differences and various patterns of forage consumption among individual cows.

duction, stage of lactation, age, and body type.

2. To make comparisons on inherent capacity for feed utilization between daughters of different sires and groups of females belonging to different cow families. Thus, the degree of heritability for roughage appetite can be determined.
3. To determine efficiency of feed utilization by having complete production results relative to milk, butterfat, protein and other solids-not-fat available, and body weight gain or loss to balance off against nutrients consumed.
4. To combine a long-time breeding experiment with the above and to obtain reliable heritability estimates for these different factors of production.

The results from the first year of experiment during the winter feeding season have been prepared for electronic processing. Preliminary calculations indicate a difference of 10 per cent in forage intake among daughters from different sires. This requires a long-time experiment for reliable results because USDA research indicates that some hereditary differences in young cows occasionally disappear in older cows.

Research at Cornell

As a factor in economical milk production, forage intake has been studied in 12 experiments at Cornell since 1950. A total of 175 Holstein cows were fed various forages to full capacity (*ad lib.*) for 20 weeks starting at an average of 60 days after calving for their second lactation or beyond. With proper emphasis on forage-feeding, only one kind of forage was fed during the experiments and grain-feeding was moderate, with an average of one lb. per 4.1 lbs. of four per cent fat-corrected milk.

For these extensive experiments the average, daily, dry-matter intake from forage was 26.7 lbs., and this was supplemented, on the average, with 9.6 lbs. of grain. The average daily production of four per cent fat-corrected milk was 39.6 lbs.; average beginning weight, 1,333 lbs.; and average daily change in weight, +0.24 lb.

Measure of Efficiency

The measure of efficiency used for the experiments was the total digestible nutrients (TDN) required for maintenance and milk in the production of 100 lbs. of four per cent fat-corrected milk. Due allowance is made for nutrients associated for gain or loss in weight. This procedure is followed because live weight is a marketable entity, but nutrients used for maintenance are directly concerned in the cost of milk production.

The average efficiency, for 20 weeks starting 60 days after calving, was a requirement of 56.7 lbs. TDN per 100 lbs. of four per cent fat-corrected milk. The standard deviation was 8.2 lbs. The range of the individual cows was from 42.0 to 82.7 lbs. Statistical treatment showed that the differences among cows were highly significant. It should be emphasized that this was during the most favorable time of the lactation.

Cow Differences In Forage Appetite

The results from the Cornell experiments showed highly significant differences for forage intake among individual cows. Hay intakes ranged from 15 to 43 lbs. for average daily consumption. When only silage was fed, the range was from 83 to 130 lbs. per day. On a dry-matter basis, average daily intakes were from 13 lbs. for the cow with the least appetite to 36 lbs. for the one with the greatest appetite. These differences in dry-matter intake were present even after adjusting for differences in milk production, body weight, and changes in body weight. Only 25 per cent of the differences were associated with the three variables mentioned; 75 per cent was attributable to individual differences among cows.

Some cows eat until they are partially or moderately filled, while others keep eating until they are gorged or filled to capacity. This characteristic seems to be inherent or predetermined. The governor that determines an individual cow's habits is probably a physiological mechanism involving a combination

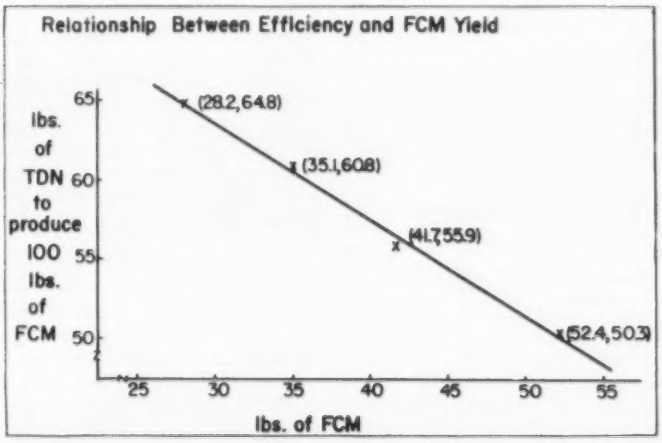

FIGURE 1. Pounds of total digestible nutrients required to produce 100 lbs. of four per cent (FCM) at various levels of production.

of hormonal and/or neural factors, influenced by heredity and conditioned by environment. It is common to hear the owner of a record-breaking cow remark that she was perpetually hungry and a great feed consumer.

Efficiency and Levels of Production

Efficiency was found to be highly correlated with milk production (.71). (See graphic presentation Figure 1.) This can be properly appreciated by observing the efficiency when the 175 cows were divided into four levels of production. When production averaged 28.2, 35.1, 41.7, and 52.4 lbs. of four per cent fat-corrected milk daily, it required 64.8, 60.8, 55.9, and 50.3 lbs. of TDN, respectively, to produce 100 lbs. of four per cent fat-corrected milk. Thus, considerably more milk can be produced from the same available digestible nutrients if a high production level prevails.

Since efficiency was highly correlated with milk production, selection for high production should cause reasonable improvement in efficiency of feed utilization, until some easy method is devised for determining efficiency on the farm. When this is accomplished, efficiency of production may be listed on pedigrees of dairy cattle.

Forage Appetite and Cutting Dates

Today, every dairyman knows that early-cut forage is more palatable and much more digestible than forage cut later. Therefore, the cows consume more of a forage that has a greater concentration of feed nutrients as expressed on a basis of digestible dry matter. Actual research results at Cornell illustrate this as shown in Table I.

The range in cutting dates from June 3 to July 9 showed a progressive change in digestibility from 67.2 to 51.5 per cent, and for consumption a change from 2.72 to 1.95 lbs. of hay daily, for each 100 lbs. of body weight. The result was that early cutting gave 39 per cent advantage in hay consumption and an advantage of 82 per cent for daily digestible dry matter intake when early-cut was compared to late-cut forage. This was reflected in an increase of 20 per cent for daily milk production and an increase of 27 per cent more milk per acre of forage when the early-harvested forage is compared with the late-harvested. The actual digestible nutrients consumed from the late-harvested forage were used as efficiently as from the early-harvested, but the cows did not eat enough of this forage and that consumed did not contain a high concentration of energy. Thus production was much lower on the late-cut forage.

TABLE I.

Date of cutting	Daily hay intake: Lbs. per 100 lbs. body weight	Daily hay intake: As per cent of lowest	Digestibility per cent	Daily digestible dry matter intake per cent of lowest
June 3	2.7	139	67	182
June 11	2.4	121	66	154
June 18	2.3	117	58	133
July 1	2.3	118	53	121
July 9	1.9	100	51	100

Results From Hay and Silage Feeding

In a series of experiments at Cornell, nutrients from silage consistently proved superior to those from hay, even though the forage used was the same and cut at the same time. The average total dry-matter intake from silage was invariably lower by a pound or more daily, but the fat-corrected milk production was several pounds higher. The resulting difference in efficiency with a requirement of 59.6 lbs. of TDN for 100 lbs. of fat corrected milk from hay and 54.5 lbs. from hay-crop silage was highly significant.

The reason for this difference of 5.1 lbs. of TDN per 100 lbs. of fat-corrected milk produced is not known. The cows on the hay ration have more opportunity for selection of the better portion; hence one might expect the reverse of the results obtained. In an experiment now in progress, early-harvested hay will be compared with identical hay to which have been added fatty acids such as acetate and propionate found in silage. This may provide information about the consistent differences obtained from the roughage experiments in which silage and hay of expected equal feeding value were compared.

A possible explanation of this difference concerns the fatty acid metabolism in the rumen. Lactic acid and other volatile fatty acids formed in the ensiling process may be absorbed directly from the rumen, with little or no change, thus representing a saving to the animal. In a silage diet, more propionic acid and less acetic acid are produced than when hay is being fed. Since the heat increment for propionic acid is much lower than that for acetic acid, this could account for the greater efficiency of silage.

Body Size and Efficiency

In these studies, efficiency from feed was largely independent of body size. The increase in production and the increase in feed intake associated with increase in size were about the same. About 1.8 to 2.0 lbs. of extra hay is required for every extra 100 lbs. of body weight. Thus, the advantage of the larger cow depends to a large extent on efficiency in the number of cows to be milked, fed, and housed to produce a given amount of milk. The higher milk production from a larger cow within a breed may also have a psychological advantage for comparative purposes of production between breeds. Either of these reasons should justify the emphasis that Guernsey breeders, through committees of their National Association, have placed on high milk production and large body size.

Persistency of Forage Appetite

The differences in forage consumption among cows were consistent from week to week, and cows had a marked tendency to maintain their rank when changed from early- to late-harvested roughages or from an all-hay to an all-silage ration. The repeatability of the average weekly roughage intake was 0.70. When fed different kinds of roughages, the cows showed a tendency to maintain their rank in consumption of dry matter. It was found, on the average, that three cows out of every four in the top half for intake on one kind of roughage were also in the top half when changed to an entirely different roughage. Thus, if cows are good consumers of one kind of forage, they are good consumers of all forages.

Practical Application

The highly significant differences found in forage consumption among cows even after adjustments were made for differences in milk production, body weight, and daily change in weight, point the way toward breeding cows with improved appetites to increase forage intake. The variation and the magnitude of individual differences in forage intake among dairy cows indicate the importance of considering this characteristic in a breeding program.

The repeatability of established levels of intake, and the tendency of cows to maintain their rank within a group, may well be the key to an easy method of testing for inherent differences in forage appetite or intake. Differences in feed intake and production levels can be expressed in terms of efficiency (lbs. of TDN required to produce 100 lbs. of FCM). Since efficiency is highly correlated with

(*Please turn to page 611*)

A Businessman's Tour of Russia

The first in a series of articles by Norman McClelland, Shamrock Dairy, Inc., Tucson, Arizona, on his experiences in Europe

I am starting this tour commentary from New York City. Maupin Tours apparently use the Belmont Plazza Hotel in New York City to headquarter tours leaving the United States. We attended a briefing session at the information center for American travelers to Russia, in the International Peace Building, at 46th Street and United Nations Plaza. There we met Peter Gillingham, a Princeton graduate, who was a representative of the Government Affairs Institute Information Center for American travelers to the Soviet Union. He had spent several weeks in Russia the summer before, visiting some of the cities, not only in the Northwest part of the country around Moscow and Leningrad, but also in Kiev and along the Black Sea in the South. He spoke Russian fluently, and seemed to enjoy the opportunity to talk with us about his experiences in Russia, and to try and help us enjoy our trip and make it something worth while. I won't go into the briefing in detail, because many of the things that he mentioned and discussed with us I'm sure I will be talking about when we are actually in Moscow and Leningrad.

The New York Soviet Exhibition

After checking in at the Belmont Plaza, I visited the Soviet exhibition in New York City, which was currently open and receiving visitors in the Coliseum Building. The Soviets were using the second and third floors to display their exhibition to the American people. Their exhibition, on the second floor, covered industry, agriculture, science, technology, radio, electronics, peaceful uses of atomic energy, optics, and transport. The mezzanine third floor of the building housed the public education display, public health display, displays for sports, construction, culture, and a display which they chose to call well-being of the people. Although it was too soon for me to be critical of this exhibition in comparing it to the American exhibition, which we were to see when we visited Moscow, the whole display lacked, in my opinion, the sparkle and freshness that would be found in the display representing the American way of life. The basic reason for this, I believe, was that in the Soviet State System, the State and the State alone decides what will be made, what the design will be, when the fashion will change, how much product can be allocated to it, and so on. While this was not apparent in the heart of the industry portion of the display, it was most apparent in the consumers goods and cultural exhibitions. For example, a synthetic rubber plant, or hydro-electric power plant, a plant producing energy from atomic power, and a tractor being used on a collective farm, would not emphasize the point of contrast between the Soviet economy and the free enterprise American system as much as the one type of television set that was on display, or the single available type of high-fidelity record-playing machine. There was not anywhere near the choice of any type of consumer commodity in Russia that we Americans have, be it food, clothing, appliances, watches, automobiles, etc. Those representing the soviet government at the exhibition made no excuses for this. In fact, they readily admitted the lack of consumer goods, and stated that it was something that had been placed second in their economy, and that the situation would be improved as their seven-year plan continued to unfold, with consumer goods supposedly increasing in the future.

It was interesting to note that, as a whole, the exhibition began with a display showing basic information about the Soviet Union. It showed the State structure, territory, population, and natural resources. They readily admitted that it was the world's first Socialist State that was now engaged in an all out effort to build Communist societies throughout the world. Although the USSR is by constitution a Multi-National State, embracing 15 Socialist Union Republics in a Union, the facts are that in effect the Communist party is the power, and the only power in final authority.

No doubt the exhibitions, both in New York City and Moscow, will be used on the part of both our country and the Soviet Union for propaganda purposes. However, I had the feeling, in listening to people talking with Soviet exhibitors, that there was at least some intercourse of ideas and viewpoints. I hope that these people who came to new York City from Russia will see the true America, and will know that the American people are basically friendly and interested in being friends with other people wherever they are in the world. I hope the Soviets will see that our free enterprise system, with the individual at its center and focal point, rather than the State, holds out the very best hope for human life on this earth. We Americans who were born in this country, and who have lived here all our lives and perhaps haven't had the opportunity or taken the time to become aware of

how other people have been trained, educated and taught to think, would receive a real shock in visiting this display. In every aspect of a Russian's life the State is the controlling agent. The State plans the cities, plans the homes, educates the people to the job that the State wants done, provides the health plan, the pre-school nursery for children, and so on, with the individual person left with no say at all.

In their achievement categories, the Soviets compared their achievements back to the pre-Revolutionary days. In other words, back to 1913 before the Revolution when the Communists took over the country. This makes all of their improvement figures look very good at this point, because of the lack of production of everything in those days. I wonder what comparative figures an African or Asian so-called undeveloped country would show during the same period? I'm sure, comparatively, their percentage figures would be terrific, too.

There was absolutely no mention made of religion. The State does not recognize religion as a force and a factor in the life of an individual. The Soviet State is the force that drives the universe, although so far has not claimed to have created the world. Soviets look on religion as an opium for the masses, and although the constitution supposedly guarantees the individual the right to free religion, it also guarantees the State the right to propaganda against religion, and in effect the party member who would incline or lean in that direction at all would not get very far up the ladder. Later on in Russia I hope to have an opportunity to visit some churches.

At the agricultural exhibition booth I spoke with an elderly Russian, through a young lady interpreter, and asked about visiting a dairy creamery in Moscow. He told me that perhaps I would have an opportunity to visit the Moscow dairy combine plant, which is located not far from the red army theatre in Moscow. He also gave me a booklet, entitled "The Soviet Food Industry," which was printed in English and told of all the wonderful achievements the Russians had made in food packaging, processing, preparation, etc., including milk. In the section on milk, in the booklet, the Soviets claim to have produced, in 1958, 70 million tons of milk, and state that they are shooting in 1960 for a target of 25 million tons of dairy products over and above the 70 million figure for 1958. It was interesting to note that the Russian was quick to reply with full information, and a book printed in English covering the subject at least to his satisfaction. I would like to quote from the book as follows: "In April, 1917, Larring called upon the working class to insure that each child got his bottle of good milk. It was only a dream then, but in the years that followed the dream came true. Today, we are on the eve of creating an abundance of milk in the Soviet land. We have already mentioned the great task set before the collective and State farms to overtake the USA in production per capita of the products of animal husbandry." They go on to say, regarding milk, that this task will be solved in 1958, and in 1960 they will surpass us. This is another example to show that the Soviets make no bones that it is us they hope to beat. When I have visited their creameries it will be easier to see if they are having a pipe dream.

I spoke to another elderly Russian. This man spoke good English. My questions concerned incentive systems for workers in Russia to fulfill the goals that the State sets for them. He pointed out that money was being offered as an incentive, in the form of bonuses, to workers of a collective farm if they fulfilled over and above their quota. Apparently, also, the factory manager, as well as the farm manager, can look forward to a bonus if he is successful in producing the quota the State has set for his plant or farm. I then asked if the farm manager, or the worker, received more money (the average wage is about 800 rubles a day, or about $200 per month) what he would be able to do with it. He could not own, as I understood the situation, anything in the economy, since the State already owned everything and through the State he owned a portion of it. The Russian explained that this was not true. A Russian collective farm manager or worker could own an automobile or a house. However, he could not own land. A piece of land was given to each worker in Russia and, in the same way, would be taken away from him if the State needed it for some other purpose. Since he hadn't paid anything for it originally, then he shouldn't feel badly about them taking it away from him later on. Apparently the point of clarification is that the Soviet individual can own such material things as homes, cars, or clothing. However, these things cannot be owned for profit. In other words, he cannot enjoy a business, or any type of enterprise, and operate the same for profit, as he would then be taking the position of the State. I mentioned that the Soviet worker earned approximately $200 a month. Although a ruble is valued at one quarter of a dollar at this point, and set at that rate by the Soviet government, the average worker's actual purchasing power compared to a worker in the United States is somewhere between 25 and 50 per cent. This holds true in almost every category of the economy, whether it be shoes, clothing, automobiles, and everything but rent. I believe that rent, percentagewise, is perhaps just a little cheaper to the Russian than it is to the American worker.

It was interesting to note that most of the Russian exhibitors who were on hand and answering questions in New York City were young people under 30 years of age. New York City is a very cosmopolitan city, and I noticed that among the Americans who were at the display were a number who spoke Russian, and also a number who were colored people. I believe one could have rubbed shoulders with persons of almost every race extraction in the world at that display.

To sum up the display again, as I

Paris, France — looking through the Arc du Carrousel past the Obelisk to the Arc de Triomphe.

have it fresh in my mind, the whole thing was rather dull and grey, because the State was bragging over and over again, repeating its propaganda line—"we are the best, we are progressing faster, we are doing everything for you, and we're doing it better." Apparently, under that system, they really give the people a sales and pep talk all the time. To me, as an American looking at the display, the whole propaganda line sounded like it was directed at a person with a sixth grade education, and not at someone of High School or University level. I'd say they will have to do a better job of throwing their propaganda to their own people in the future as they give them a better education. It lacked the sparkle, freshness, freedom of enterprise, new ideas, advertising, and the freedom to go ahead on one's own that gives the American business or the American economy the drive and force which it has.

Off to Paris

We left the New York International Airport on Air France Flight 040 for Paris. This was a DC-7 flight, and when we left New York City we climbed immediately to about 20,000 feet. The flight was nonstop right into Paris, France.

It was quite an experience to leave the United States and a few hours later be right in the middle of France and Europe, with all the different customs, languages, and environments. We had a wonderful flight, passing over Maine and on into Canada. As we neared Europe, we flew over Ireland and then between Ireland and England across the Irish Sea, the English Channel, over Versailles, France, and right into the aerodrome in Paris. We were met at the airport by Louie, of the European Maupin Tour Travel Agency, and in just a few minutes were through customs and on our way downtown to the Hotel De Paris.

Our touring group consisted of men from Tucson, Ariz., Rulon Goodman, of Goodman Markets; Bob Lusk, of Lusk Homes; Russell Hastings, an architect, and Wally Lindburg, of Radio Station KTAN, who was our tour group leader. From Lincoln, Nebr., we were joined in New York City by J. Philip Mahoney, a building contractor; Dr. Richard P. Marshall, a dentist; Waldon Furr, telephone company; John F. Zimmer, life insurance salesman; George Frampton, a banker, and Jack Bates, of the Lincoln Chamber of Commerce.

I am now speaking from the Hotel De Paris at No. 8 Madeleine Street, Paris. This is a new type office, as I am dictating from the bathroom because it is the only place where there is an electrical plug. I think I would like to start by describing the room in which we are staying. The most similar place that I can think of in the States would be New Orleans. The windows are the floor to ceiling type—thin and narrow—with double opening doors both on the inside and on the outside. The outside doors are metal louvered; the inside doors are glass, with curtains hanging all the way down. The bed is old style metal, with box spring, but very comfortable. However, it is not hard and firm like we have in the States. The wardrobe is similar to those I can remember having back in Arizona in the early 1930's. It sits as a piece of furniture right out in the room, with mirrors on the front of the doors, and is about seven feet wide, nine feet high, and possibly three and one half feet deep. There is a writing table and chair, with a very faded and worn rug on the floor. Actually, the room seems very drab in comparison with those in the States, but after being here for a couple of days it seems as if it is home, just like anything we get used to. This bathroom is really something, with an old style tub bath, and a circular type rod holding the shower curtain. A shower in this room is really an experience, and I sometimes wonder if it is worth the effort, because the curtain wraps itself around you while you are showering, and there doesn't seem to be any way to get away from it. The rest of the plumbing is very old, but clean.

I don't think Paris ever changes, really. When I was in Germany during a period of the last war, I had an opportunity to visit just a couple of days in Paris, and the city is so much like it was then and much like it probably was 300 or 400 years ago. Many of the buildings were built during the time of Napoleon, or about 200 to 250 years ago. I noticed when we were touring and visiting buildings and places of interest, that there seemed to be a point in France's history when a great number of Paris buildings were constructed. Most of the buildings are six or seven stories high, and the people do not live in homes as we know them, individually spread out in subdivisions, but in apartments in six or seven story buildings. I've described the windows to you. I mentioned the windows because they are such an important part of the building, and they are very numerous. The roofs are mostly red tile as you look out across the city.

After we checked in at the hotel, we immediately began to visit many parts of the city. We had a little French girl, who was a good linguist, for a guide. Her husband was from Barcelona, Spain, and was an interior decorator. She was graduated from the University and, in addition, had two years training as a guide and spoke very good English.

When we left the hotel we passed the Church of Madeleine. This church is Catholic, of course, as are 95 per cent of the people in France. The Church of Madeleine is at one end of a street, with the obelisk in the center, and on the other end, across the square about three blocks, is a matching building housing the Chamber of Deputies. Paris is beautifully laid out symetrically. This obelisk is a tall, thin stone, reaching up into the sky. It was a gift from Egypt to the people of Paris. A special ship was constructed to bring it to Paris from Egypt, as the weight was too much for the ordinary ships. From the obelisk, in one direction, stretches a very long avenue, and at the far end of the avenue is the Arc de Triomphe. The Arc de Triomphe, of course, is where the unknown soldier is buried, and a flame is kept burning at all times. Haile Selassie, Emperor of Ethiopia, was in town the same day we were, and he had just placed a wreath at the tomb of the unknown soldier. The streets coming into the Arc de Triomphe are 12 in number. The Arc is the hub of a star, and the different colors outlining the star are actually etched on the cobblestone street around the Arc. At the opposite end of the street from the Arc de Triomphe is the Arc du Carrousel. The obelisk is actually in the center of a cross, with the Arc de Triomphe on one end, Arc du Carrousel on the other, Madeleine Cathedral on the third, and the Chamber of Deputies building on the fourth side of the cross.

We left the Arc de Triomphe and drove toward the Eiffel Tower, perhaps the most famous landmark in Paris, crossing the Seine River, and stopping at the Palais de Chaillot, which was built for the exposition in Paris. At the end of the war, Shafe headquarters had been housed in a temporary type building right in front of the Palais de Chaillot. This building now houses the NATO organization headquarters in western Europe. At present, a new building is under construction for NATO, and this temporary building will be torn down. From the Eiffel Tower we drove a few blocks to the spot where Napoleon was buried. This building, called Napoleon Aux Invalides, originally was built by Napoleon Bonaparte as a hospital for the wounded veterans of his armies. The inside of the building is beautifully finished. Napoleon's son, two of his brothers, and Marshal Foch, Commander of the Allied Armies in France in the First World War, are also buried

(*Please turn to page 611*)

To CANADA for the 83rd National Annual Meeting Convention Toronto in 1960!

WELL, here it is—the final announcement of this year's 83rd Annual Meeting Convention of The American Guernsey Cattle Club, to be held May 15-18 in Toronto, Ontario, Canada, and vicinity, with Canadian Guernsey breeders as hosts. With this article you will find a complete schedule of convention activities, a list of the committees that are working now to make this the greatest convention ever, and convention registration and reservation forms for your convenience.

This year's Guernsey convention will be the first ever held outside the borders of the United States, and there is enough Old World charm in Toronto to make the event most interesting. We hope that many Guernsey breeders can attend. It will be something to remember, we are sure.

Registration Fee Only $17

The 1960 convention offers a wonderful bargain. The registration fee for all events is only $17, and the program includes a day at the races, a welcoming reception and banquet, two special buffets, a barbecue, a farm tour, the Club's annual meeting and luncheon, and the 1960 Ontario Guernsey Classic Sale.

In addition to the convention activities, there are so many things to see and do in Canada that we imagine many of you will want to extend your stay after the official program ends. Your host Canadian group will be glad to arrange special tours for you. There is a special committee just for this.

Mail Convention Forms Early

We urge all of you to send your convention registration and hotel reservation forms in early. Not only will this be a big help to your host committee, but it will help insure that you get the exact accommodations you desire at the busy Royal York.

Please refer to the February 23, 1960, issue of the Guernsey Breeders' Journal for full details on transportation facilities, customs information, shopping regulations and other important details.

Make your plans pronto, and we'll see you in Toronto.

SCHEDULE OF ACTIVITIES

Sunday, May 15

1—4 p.m. — For those entering Canada by car via Niagara Falls, a special tour will be arranged by Niagara District Guernsey Club ending with an open house and refreshments at Stoney Creek Dairy Bar in Stoney Creek.

6—9 p.m. — Convention registration, Main Mezzanine, New Wing, Royal York Hotel.

Monday, May 16

9 a.m. — Noon — Convention registration, Main Mezzanine, New Wing, Royal York Hotel.

12 Noon — Busses leave Royal York for Old Woodbine Race Track.

12:30 p.m. — Luncheon at Old Woodbine. Following luncheon, group will attend program of racing. Busses will return to Royal York as filled.

6:30 p.m. — Welcoming Reception, Concert Hall, Royal York Hotel.

7:30 p.m. — Convention Banquet and Entertainment, Concert Hall, Royal York Hotel.

Tuesday, May 17

9:30 a.m. — Busses leave Royal York for Special Farm Tour. Morning stops at Tannery Hill Farms and Glenville Farms.

12:30 p.m. — Luncheon at Glenville Farms. Afternoon stops at Crossland Farms, Cloverholm Farm and Kingfield Farms.

5:00 p.m. — Open House at Massey-Ferguson Farm.

6:00 p.m. — Special Barbecue, Guests of Massey-Ferguson.

7—10 p.m. — Square Dance at Massey-Ferguson Farm. Busses return to Royal York as filled.

Wednesday, May 18

10 a.m. — 83rd Annual Meeting, The American Guernsey Cattle Club, Concert Hall, Royal York.

12:30 Noon — Annual Meeting Luncheon, Concert Hall, Royal York, Courtesy of The American Guernsey Cattle Club.

3:30 p.m. — Busses leave Royal York for Fraserdale Farms.

5 p.m. — Special Buffet, Guests of Fraserdale Farms.

6 p.m. — Special 1960 Ontario Guernsey Classic Sale. Busses will return to Royal York at close of Sale as filled.

Thursday, May 19

Visitors travelling by car are urged to visit various Guernsey farms on the way home. Special tours of the St. Lawrence Seaway Power Projects will be arranged.

1960 Annual Meeting Convention Committees

General Chairman — Jack Fraser, Concord, Ontario
Vice-Chairman — C. F. W. Burns, King, Ontario
Secretary — Earl N. Shultz, Guelph, Ontario
Ass't. Secretary — B. B. Hodgins, Guelph, Ontario
Treasurer — C. F. W. Burns, King, Ontario

PROGRAM COMMITTEE:
Jack Fraser, Concord, Ont., *Chairman*
C. F. W. Burns, King, Ont.
Mrs. C. F. W. Burns, King, Ont.
Mrs. Charles Sissons, Toronto, Ont.
Matt Heron, Downsview, Ont.
John McMechan, Toronto, Ont.
Henry Borden, King, Ont.
M. G. Schwartz, King, Ont.
J. H. Crang, Newmarket, Ont.
George Dawson, Stoney Creek, Ont.
Carl Ellis, Hespeler, Ont.
Ernest Crossland, Newmarket, Ont.
Harold Clapp, Concord, Ont.

FINANCE COMMITTEE:
C. F. W. Burns, King, Ont., *Chairman*
J. H. Crang, Newmarket, Ont.
Henry Borden, King, Ont.
Jack Fraser, Concord, Ont.
Carl Ellis, Hespeler, Ont.
John McMechan, Toronto, Ont.

PUBLICITY COMMITTEE:
Mrs. Charles Sissons, Toronto, Ont., *Chairman*
Matt Heron, Downsview, Ont.
B. B. Hodgins, Guelph, Ont.

TRANSPORTATION COMMITTEE:
Matt Heron, Downsview, Ont., *Chairman*
Harold Clapp, Concord, Ont.
Robert Wade, Ancaster, Ont.
George Dawson, Stoney Creek, Ont.
Wm. S. Brooks, Paris, Ont.
Bruce Butcher, Cobourg, Ont.

ENTERTAINMENT COMMITTEE:
John McMechan, Toronto, Ont., *Chairman*
Ernest Crossland, Newmarket, Ont.
J. L. Chisholm, Milton, Ont.

FARM TOUR COMMITTEE:
M. G. Schwartz, King, Ont., *Chairman*
Jack Macklin, King, Ont.
Harold Clapp, Concord, Ont.
John Kudelka, Newmarket, Ont.
Charles Henshaw Jr., King, Ont.
Ernest Crossland, Newmarket, Ont.

RECEPTION COMMITTEE:
Jack, Fraser, Concord, Ont., *Chairman*
Members of York—Simcoe Club

LADIES ENTERTAINMENT COMMITTEE:
Mrs. C. F. W. Burns, King, Ont., *Chairman*
Mrs. Charles Sissons, Toronto, Ont., *Vice-Chairman*
Mrs. Matt Heron, Downsview, Ont.
Mrs. John McMechan, Toronto, Ont.
Mrs. Henry Borden, King, Ont.
Mrs. Jack Fraser, Concord, Ont.
Mrs. R. S. Robertson, Cobourg, Ont.
Mrs. Harold Clapp, Concord, Ont.
Mrs. J. H. Crang, Newmarket, Ont.
Mrs. E. Crossland, Newmarket, Ont.
Mrs. A. V. Gundy, Newmarket, Ont.

REGISTRATION COMMITTEE:
Earl N. Shultz, Guelph, Ont., *Chairman*
B. B. Hodgins, Guelph, Ont.

If you enter Canada by way of Niagara Falls, by car, you will be met at the border by members of the Niagara District Guernsey Club during the hours of 1:00 p.m. to 4:00 p.m., and routed to points of interest in the area.

FILL OUT – CLIP OUT – MAIL TODAY!

CONVENTION RESERVATIONS . . .

FOR

83RD ANNUAL MEETING CONVENTION
THE AMERICAN GUERNSEY CATTLE CLUB
TORONTO, ONT., CANADA, MAY 15-18, 1960

MAIL TO:

EARL N. SHULTZ, Secretary
GUERNSEY BREEDERS ASSN. OF ONTARIO, P.O. BOX 99,
GUELPH, ONTARIO, CANADA

The following named persons plan to attend the 83rd annual meeting convention of The American Guernsey Cattle Club, and will each pay the registration fee of $17 upon arrival.

NAMES — (List each separately) ADDRESS

.....

.....

.....

.....

Remarks: .....

HOTEL RESERVATIONS . . .

FOR

83RD ANNUAL MEETING CONVENTION
THE AMERICAN GUERNSEY CATTLE CLUB
TORONTO, ONT., CANADA, MAY 15-18, 1960

MAIL TO:

RESERVATIONS,
THE ROYAL YORK HOTEL,
TORONTO, ONTARIO, CANADA

Please reserve the accommodations as checked below. Prices listed are Canadian Funds.

Arrival Date .....Appr. Arrival Time.....Departure Date .....

....Single Bedroom (s)	@ ☐ $ 9.50	☐ $10.50	☐ $11.00	☐ $11.50	
....Twin Bedroom (s)	@ ☐ $13.50	☐ $14.50	☐ $15.00	☐ $15.50	
....Single Parlour Bedroom (s)	@ ☐ $13.00	☐ $15.00*	☐ $15.50*		
....Double Parlour Bedroom (s)	@ ☐ $17.00	☐ $19.00*	☐ $19.50*		
....Small Suite (s)	@ ☐ $25.00 & $30.00* Single		☐ $29.00 & $34.00* Double		
....Larger Suite (s)	@ ☐ $35.00 to $80.00* Single		☐ $40.00 to $85.00* Double		

Additional Bed (3rd person) — $4.00 *Air-conditioned

NAME (s) .....

ADDRESS .....

CITY .....STATE .....

REMARKS .....

THREE-GENERATION COW FAMILIES OF EXCELLENTS

As of January 1, 1960

DAUGHTER	DAM	GRANDDAM
1. Coldspring's B.R. Bella B: S. C. Price	Coldspring's Hardwick's Beauty B: S. C. Price	Vallevue Butterfat Beauty B: J. Elliot Hall
2. Dinsmore Noble Mayflower B: Dinsmore Dairy Co.	Dinsmore Royal May B: Dinsmore Dairy Co.	Butler Island Janice B: T. L. Huston
3. Golden Harvest Rose Mignonette B: F. W. McCann	Riverview General's Mignonette B: George M. Dynes	Riverview Lad's Bountiful B: George M. Dynes
4. Martin Hornet's Priscilla B: Adohr Farms	Adohr Beau's Precise B: Adohr Farms	Adohr Priscilla B: Adohr Farms
5. McDonald Farms D. Labelle B: J. M. McDonald	McDonald Farms Fair Rose B: John D. Worthington	Foremost Old Rose B: J. C. Penney-Gwinn Corp.
6. McDonald Farms Gov. Innocence B: J. M. McDonald	McDonald Farms Gratitude B: J. M. McDonald	McDonald Farms Coquette B: H. J. Heinz
7. McDonald Farms Iris B: J. M. McDonald	McDonald Farms Gentian B: H. R. and Ida D. Andrews	Walnut's Ella's Pansy B: H. R. and Ida D. Andrews
8. McDonald Farms King's Kella McDonald Farms Fenella B: J. M. McDonald	McDonald Farms Della B: J. M. McDonald	Douglaston Lady Augusta B: Hugh Barclay
9. McDonald Farms S. Music B: J. M. McDonald	McDonald Farms Flute B: J. M. McDonald	Douglaston Lady Augusta B: Hugh Barclay
10. McDonald Farms R.L. Wonder Girl B: J. M. McDonald	McDonald Farms Jolly Thella B: J. M. McDonald	McDonald Farms Ideal Nova B: J. M. McDonald
11. Rozelyn Eldee Melody B: Zweegman Brothers	Rozelyn Lee Marcella B: Zweegman Brothers	Rozelyn Marcella B: Zweegman Brothers
12. Sandra's Patsy B: S. S. Nichols	Ferdinand's Sandra B: John Findorff	Julie of Sandy Spot B: John Findorff
13. Roetta Cherry Blossom Roetta Cherry's Bea B: T. A. Roetcisoender	Roetta Cherry B: T. A. Roetcisoender	Roetta Rose B: T. A. Roetcisoender
14. Western Glow Royal Duty B: Western Glow Farms, Inc.	Western Glow Dutiful B: Western Glow Farms, Inc.	Western Glow Butterfat Duchess B: Friedrichs Brothers

FOUR GENERATIONS OF EXCELLENTS

Westlynn Nevity is the dam of Westlynn Never, making this the only four-generation Excellent family of the breed.

Westlynn Nevity Westlynn Norma B: Joe Pritzl	Westlynn Norline B: Estil Carbuhn	Marymoor Normine B: D. W. Barclay

Meetings

Mississippi

By Ballard K. Bennett

The annual meeting of the Mississippi G. B. A. was held at the Monte Cristo Motel, Grenada, on January 20. Thomas Callicott, president, presided and called the meeting to order. Ballard Bennett, National field representative, was called on for a few remarks, and he gave a report on the Territorial Planning Conference, and told of the major items that were stressed.

George Fenger, Supervisor of Dairy and Creamery Inspection for the State Department of Agriculture, led a discussion on the antibiotic and pesticide residues in milk. Mr. Fenger emphasized the hazard to the dairy industry of undesirable publicity, and stated that milk producers must take the utmost care to keep milk free from such agents.

George Crain, Extension Dairyman, Mississippi State University, presented the junior production awards. Participation in this activity was greater than in any previous year. High cow, Sunny Land C. Cecile, produced a mature equivalent of 10817 lbs. of milk and 628 lbs. of fat to win first award, a check of $30.00, for her owner, William Theodore Clark, Jr., Madison. Edward L. Clark, also of Madison, was awarded a check for $25.00 as second place winner on his cow, Clarkdell Genius Jane that had a mature equivalent production of 11433 lbs. of milk and 524 lbs. of fat; Daniel M. Gill, Hernando, won third, receiving a check for $20.00 on his cow, Charmer's Rosie Nancy, that produced 9485 lbs. of milk and 506 lbs. of fat, M.E.; Janet Morgan, Coldwater, won fourth and a check for $15.00 on her cow, Hi-Hill Piper's Beverly, that produced 9984 lbs. of milk and 473 lbs. of fat, M.E., and Daniel M. Gill scored a second time, winning $10.00 for fifth place on Madora Fore Jane's record of 9668 lbs. of milk and 456 lbs. of fat, M.E.

The senior production award was presented to Jones Bowden, Horn Lake, on the fine record of the cow, Flinco Sheriff's Felda, that produced 12874 lbs. of milk and 652 lbs. of fat, Sr3, 305—2x, actual. The records that competed for this award were higher than in any previous year.

R. D. Stewart, Secretary of The American Guernsey Cattle Club, was the principal speaker. Upon being introduced, Mr. Stewart made a most interesting talk covering several aspects of Guernsey activities. He reported that 32 boys had participated in the Guernsey Scholarship Program this past summer and that one winner was a young man from Oklahoma who worked at Walker Farms. He emphasized that Guernsey activities on the National level could be divided into two equally important phases. In commenting on the marketing phase, he complimented Walker Farms for a 25 per cent increase in Golden Guernsey milk sales, which was one of the highest in the country for 1959. In discussing the production phase, Mr. Stewart listed the following five important promotional steps which each breeder should strive to follow: 1, be a good all around dairyman; 2, keep registrations up to date; 3, participate in testing, showing and classification programs; 4, participate in all local Guernsey and dairy programs, and 5, if a new man enters the Guernsey business, encourage him to buy good animals.

A pleasant Dutch treat luncheon was enjoyed by the group, which was followed by the afternoon business session. Mr. Callicott, State President, made the president's report, following which Ray Turman presented him with a gift on behalf of the North Mississippi G. B. A., as a token of their appreciation for his efforts in promoting the breed during the past 12 years. Various committee reports followed, including a report of the Nominating Committee, which resulted in the following directors being elected: Max Miller, Gulfport; Edward L. Clark, Madison; Charles Fancher, Louisville, and Jones E. Bowden, who was automatically designated as a North Mississippi director as he was president of that association. James Walker and Thomas Callicott were elected as directors at large. Jack Barnett, Starkville, was elected president; E. H. Jones, Coldwater, vice-president, and Dr. J. T. Miles, State College, reelected as secretary-treasurer.

Illinois

By M. L. Dawdy

The annual meeting of the Illinois G. B. A. was held on February 12 at the Illinois Hotel in Bloomington. A heavy snow storm in the northern part of the state, and a widespread incidence of flu, apparently contributed to a smaller attendance than was anticipated. Nevertheless, about 150 were present for the noon luncheon.

President Edward Strickfaden, Pekin, in calling the meeting to order, called attention to the fact that the meeting was being held on the birthday of Abraham Lincoln, which in itself should remind everyone of the value of integrity and leadership. Furthermore, his immortal advice of "United we stand,—Divided we fall" was equally applicable today in the programs of the Illinois G. B. A., and particularly the further advancement of the Golden Guernsey milk program.

The secretary-treasurer's report of Jesse Tuttle, West York, revealed another successful year financially, and an increase to the Association's net worth and financial reserve.

Reports of activities for the past year, by Districts, were given for all except two Districts. These reports revealed that Parish Shows and Type Schools were being held in all Districts, and most of them exhibited District Herds at the State Fair. Junior activities were also a part of each district, and included the awarding of a calf in three districts, awards given at Parish Shows, and cooperation in the State Junior Herd to Waterloo and the Odlum Award winners. It was especially gratifying for the Golden Guernsey milk program to receive credit in most Districts as the reason for increased activity. The decision of the Board of Directors, as announced by President Strickfaden, for each District this year to retain all state membership dues collected therein, and to be used for a promotional social event in the district, increased the number of plans for such activity in each area.

Following the District reports, George A. Campbell, Jr., field secretary, called special attention to recognition in two Districts. These were District IV, where the 1959 National Three-year-old Futurity winner, Dot-Mar Tony Grace, was bred by Director J. D. Milliken and exhibited by owner John Cohrs, Tiskilwa, and District V, where the successful dispersal of the Maple Grove herd of Herbert and Raymond Green, at Gibson City, contributed greatly to Guernsey promotion.

W. H. Odlum, chairman of the Milk Committee, reviewed the progress of the milk program and outlined plans for its further progress.

In the annual report of Field Secretary George Campbell, he stated that the largest contributing factor to the success of the Illinois organization was the Golden Guernsey milk program. Through the need for more Guernsey milk to fill the increasing needs of the Golden Guernsey distributors, cattle sales have increased and in some cases new herds started. The extra income to Golden Guernsey producers from Golden Guernsey premiums is increasing, and last year hit a new high of just under $60,000, and in the last seven

4-H County award winners who attended the Illinois G. B. A. Meeting: Karen Silcox, Jim Windish, Kenneth E. Hails, Rosemary Lubben, Larry Joe Heitzler, James Sheets, Willis Laesch, Larry L. Hays, Delbert Soldwedel, Larry G. Dueringer, Mary Louise Barnard, Fred Foster, Margaret Stewart, David Zimmer, Ellen Fields, Connie Smith, Wanda Pritchard, Wanona Fritz and Betty Stephen. Others in the picture are Jesse E. Tuttle, Chairman of the Junior Committee, Wayne Mohr, W. H. Odlum, Mrs. Gertrude McNaught and Lewis Porter, committee members, and George A. Campbell, Field Secretary.

years has totaled over a quarter of a million dollars. On nearly all markets, producers are receiving a standard premium on all milk shipped to distributors. Mr. Campbell presented a map showing the location of distributors and producers throughout Illinois, showing that the state is progressively becoming well covered by outlets of distributors. He called on every breeder to cooperate, when possible, to channel their milk to a Golden Guernsey market, because "the more of your milk we can keep out of the regular blend, the more your breed will gain in prominence."

The field secretary's report also revealed more attention to junior activities, both at the District and State level. He pointed out that the three groups of juniors who were guests of the Illinois G. B. A. at this meeting were those receiving Achievement Awards for being outstanding with a 4-H project in their county last year; those selected to represent Illinois at the National Junior Show, and those selected as the Odlum Award winners, sponsored by W. H. Odlum. Mr. Campbell also revealed that the State Sale will be resumed in 1960 after its cancellation in 1959.

One of the highlights of the meeting each year is the awarding of plaques to the juniors selected as the outstanding member in their respective counties. These were presented by Jesse Tuttle. Betty Stephen, Casey, reported on the activities of the Odlum Award winners to the International Dairy Show, and on behalf of the entire group thanked Mr. Odlum, owner of Rosewood Farm, Roselle, for his generosity in sponsoring this project.

Production certificates were awarded to breeders who owned cows making National class leader records during the year by John Ostrodka, Sandoval. Those receiving certificates were: Mrs. Gertrude McNaught, Rolling Acres Farm, Elgin; Patti Ann Read, Elizabeth; Larry Miller and Milton Miller, Smilin' Acres Farm, Rockford, and W. H. Odlum (3), Rosewood Farm, Roselle.

A Scroll, signed by the members present, was presented by Jesse Tuttle on behalf of the Illinois G. B. A. to J. G. Cash, Extension Dairyman of the University of Illinois, following his remarks on the Illinois Purebred Dairy Cattle Association Calf Sale. The citation was in recognition "of a fine Christian gentleman who has rendered long and loyal service to the progress of the Illinois Guernsey Breeders' Association." In addition to his cooperation with Guernsey breeders in his capacity as Extension Dairyman, Mr. Cash acted as Secretary of the State Association for a brief period in the late 30's, and helped edit the Illinois Gazette at that time.

Harold Foster, Washington, appointed as chairman of the Two-year-old Futurity Committee, gave a brief explanation of a Futurity and the plans to possibly establish one at the Illinois State Fair. The meeting was concluded with a few remarks by The American Guernsey Cattle Club representative.

Cleveland County, N. C., Meeting

By Howard Clapp

Cleveland County, N. C., Guernsey breeders, at their annual meeting on January 25 at Shelby, outlined a progressive and active program for the year 1960. More than 30 breeders and those interested in Guernseys were in attendance.

The organization approved the holding of two sales during 1960, the first

W. H. Odlum Junior Fund winners at luncheon on annual tour of the International Dairy Show: First row, George A. Campbell, W. H. Odlum, Mrs. Campbell, Mrs. Hartley Wiseman and son Lindell, Delbert H. Kingston, Mrs. Gertrude McNaught, M. L. Dawdy, Mr. and Mrs. Lewis Porter, Mr. and Mrs. Marvin Fansher and Hal Adams. Back row, Nancy Wessels, Willis Laesch, Warren Varland, Randy Kinzer, Betty Stephen, Dick Read, Dean Cullins, Mark Terstriep, Tom Lewis and Norbert Soldwedel.

to be held on May 6. A second sale will be held on August 26, to be composed of outstanding cattle ready for Fall production. The Association also agreed to sponsor a county herd at the fairs in North Carolina, especially at the North Carolina State Fair. This county herd will be selected from the tops of the classes in the Cleveland County Fair.

The Association went on record as backing the 4-H Development Fund, which is set up to foster the 4-H Club program along the lines not now supported by tax funds, such as camps, awards, recognition and the International Farm Youth Exchange program. They authorized a committee to work out a plan for holding a special sale of livestock, the proceeds of which will be turned over to this fund.

Mack H. Alman, field representative for the North Carolina G. B. A., discussed the progress that is being made in the Guernsey breed. He also urged the breeders to do some kind of official testing in order to know that their cows are paying the bills.

Guests at the meeting included the Cleveland County 4-H Dairy Judging Team, which won the 4-H Dairy Judging Contest in the State last year, with members also on the State team placing second in the National 4-H Dairy Judging Contest.

New officers and directors elected are: Carl Blanton, Shelby, president; John Burn, Shelby, vice-president; Charles A. Bridges, Jr., Shelby, secretary-treasurer, and Ray Herndon, Kings Mountain, director.

Litchfield County, Conn., Annual Meeting

By Ann Slate

The annual meeting and barn tour of the Litchfield County G. B. A. was held on February 18 at Stony Batter Farm, Cornwall Bridge, Conn., owned by Robert Harris. More than 50 Guernsey breeders and friends were present to look over this fine Guernsey herd. One of the highlights of the evening, and always of great interest, was to watch Lawrence Colebank, Official Classifier of The American Guernsey Cattle Club, classify some of the animals in the herd. Our sincere thanks to Bob Harris and Dick Cokely, manager, for being such fine hosts.

George Battis, vice-president, presided at the business meeting, in the absence of Joseph Adams, president. Joseph Pendergast, field representative, spoke on classification and promotion of the Guernsey breed. Lawrence Colebank spoke briefly, and emphasized the coming demand for high solids content in milk. David Sibbald, President of the Connecticut G. B. A., reminded the group of the coming activities of the State Association. Jeff Nye, Associate County Agent, explained DHIR testing, and C. Edwin Smith, County Agent, also spoke briefly.

It was voted to again hold a County Spring Show at the Goshen Fairgrounds. The show committee includes the officers and directors, and Emerson Watts and Reginald Slate.

The following officers were elected: President, William Chilcoat, Lakeville; vice-president, George Battis, Woodbury; treasurer, Harry Norton, Lakeville; secretary, Mrs. Ann Slate, Litchfield, and Ernest Finch, Roxbury, Vernon Bates, Litchfield, and Robert Harris, Cornwall Bridge, directors.

North Mississippi Annual Meeting

By Ballard K. Bennett

The North Mississippi Guernsey breeders met at a dinner meeting in the Community Center, Senatobia, on January 18. Delicious fried chicken, southern style, with all the trimmings, was the menu for the event that was well attended, with more than 70 in attendance.

Murry Morgan, Coldwater, president of the North Mississippi group, presided over the business session. The secretary's report was given by Orville Robertson, while George Rone, Tate County Agent, gave the treasurer's report. David Trammell, 4-H Club Agent, reported on Guernsey activities in Tate County, while Jack McMillen gave the DeSoto County report.

Ballard K. Bennett, National field representative, was called on for a few remarks, and he introduced the principal speaker of the evening, R. D. Stewart, Secretary of The American Guernsey Cattle Club. Mr. Stewart discussed Guernsey activities from a National angle. He emphasized that to be a successful breeder a person needs to be a good caretaker of his cattle, participate in local and State Guernsey associations, and follow a production testing program combined with classification and showing. Mr. Stewart concluded his talk with a number of colored slides on classification and outstanding individuals in the breed.

Ray Turman, of Turman Guernsey Farm, Horn Lake, presented a silver sugar and cream set to J. E. Bowden, Memphis, for an outstanding job of promoting the Guernsey breed at the Mid-South Fair. Mr. Bowden responded by telling of future plans in further developing both the junior and open show classes at the Mid-South, with the possibility of a Futurity for three-year-olds. R. D. Stewart presented the trophy for the best all around breeder to Robert Thompson, Senatobia.

Among the new breeders and guests introduced were Dr. Walker and his wife, from Marshall County, and Mr. and Mrs. L. H. Godbey, Aberdeen. Mr. Godbey purchased his first Guernseys this past year in the North Mississippi Sale.

J. E. Bowden was elected president; Robert Thompson, vice-president, and Orville Robertson and George Rone were reelected secretary and treasurer, respectively. Bill Summers, Dan Gill, Roy Wooten, Thomas Callicott and Ed Dandridge are the directors.

Kentucky Purebred Dairy Cattle Association Meeting

By M. L. Dawdy

J. L. Coots, Finchville, Guernsey breeder and president of the Kentucky Purebred Dairy Cattle Association, acted as Master of Ceremonies at the annual luncheon of the Kentucky Purebred Dairy Cattle Association on January 28, held in connection with Farm and Home Week activities at the University of Kentucky, Lexington. Mr. Coots introduced guests and breed presidents who, in turn, introduced their respective officers and representatives.

Certificates for meritorious production of Guernsey cows were awarded by Verle C. Decker, Crestwood, on behalf of the Kentucky G. B. A., to Berea College, Berea; J. T. Moss, Campbellsville; James Decker, Crestwood; Elmer Hixson and Cecil Burnette, Willow-Wilde Farm, Fulton, and Claude Newman, Philpot. Awards for the 4-H Production Efficiency Contest were awarded by Garland Bastin, Extension Dairyman, with Judy Baldwin, Cynthiana, being the Guernsey winner and sixth place winner over all.

President Coots listed the following activities of the Kentucky Purebred Dairy Cattle Association as of major importance over the past year: instrumental in getting the Dairy Section at the University recognized as a separate Department of Dairy Science and separated from the Animal Industries Department; opposing the proposed Sales Tax on Farm Products, and instrumental in getting increased premium money for the 4-H District Shows.

The main speaker was Jack Nesbitt, of Agricultural Selling, Columbus, Ohio, who spoke on "Merchandising Your Livestock." In a colorful and dynamic manner, as only he can present it, Mr. Nesbitt stated that production alone doesn't make success—selling a product is of equal importance to producing it. As our economic structure becomes more complex, there is a greater demand than ever for a new emphasis on selling agricultural commodities.

MISSOURI DISTRICT MEETINGS

By G. B. Secker

Ten districts held annual meetings throughout Missouri the first part of February. The primary purpose of these district meetings is to bring local breeders together to plan good programs and correlate them with the State program. The local programs include district shows, junior activities, association memberships, testing, classification and plans for the State Show and State Sale. Local secretaries reported on past district activities, and G. B. Secker, State fieldman, presented the State program as adopted at the annual meeting.

George W. Chambers, National fieldman, attended several of the meetings and gave interesting remarks on registrations, testing and classification. He also presented color slides on outstanding Guernseys and National activities.

District 1

Hannibal, Mo., February 1
By Bonnie Epperson

Officers elected: President, Russell Epperson, New London; vice-president, Marvin Frankenbach, Hannibal; secretary-treasurer, Bonnie Epperson, New London. Directors are Franklin Melloway, Gary Dye, Arthur Ihrig, Carl Frankenbach, N. E. Williams, Ben Keller, Elmer Frankenbach and Ohrie Epperson. O. R. Epperson, New London, was reelected as State Director. The junior committee is Franklin Melloway, Bob Heitman and Bill Colley, while the show committee includes Franklin Melloway, Jerry Secker and Elmer Frankenbach.

Larry Hale, Ralls County Agent, gave a brief talk on "How To Keep Juniors Interested in Dairying," and John Croll, Marion County Agent, reported on "Outlook on Dairying." Fred Meinershagen, Extension Dairyman from the University, reported on the IBM-DHIA program.

The District Show and Type School will be held at the Sale Grounds, Hannibal, on July 11.

The Ralls County Junior Fair will be held July 28-29, at Perry, with Jerry Secker, Guernsey judge.

District 2

Kirksville, Mo., February 10

Officers reelected: President, Clarence Howell, Macon; vice-president, Donna Doty, Baring, and secretary-treasurer, Dr. R. O. Stickler, Kirksville. Directors are Ralph Owen, Guy Kerby, Jr., and Wallace Whisenand.

The annual District 2 Type School will be held on June 19 at Howell Brothers Farm, Macon, with a basket dinner. The annual District Show will be held on July 20 at Stickler Ball Park, Kirksville.

District 3

Trenton, Mo., February 9

Officers elected: President, John Erp, Trenton; vice-president, Joe Bohr, Princeton, and secretary-treasurer, Harold Appley, Gallatin.

George Schmitt, president of the Southwest G. B. A., receiving silver trophy from G. B. Secker in recognition of years of meritorius service to Missouri Guernseys. ▶

Group attending the District 1 meeting at Hannibal on February 1.

Group attending the District 4 meeting at Harrisonville on February 8.

Officers of the Southwest G. B. A., District 5: Steve Potter, Red Top, secretary-treasurer; George Schmitt, Springfield, president, and Dick Johnston, Springfield, vice-president.

Awards presentation at the District 5 meeting: G. B. Secker, secretary Missouri G. B. A.; George Hughy, Southern Missouri Trust Company; Bill Johnson, Producers Creamery, and Glenn Spicer, Kraft Foods.

Joe Bohr, Chairman of the Show Committee, reported on the outstanding District Show last year at Princeton.

The annual District Show in 1960 will be held at Princeton on June 4. The annual Type School will be at Pre-Eminent Guernsey Farms, Gallatin, on July 19 at 10:00 a. m.

District 4

Harrisonville, Mo., February 8
By Mary Jane Watkins

Officers reelected: President, Theo Wilshusen, Ionia; vice-president, Everett Lee Baker, Butler, and secretary-treasurer, Mary Jane Watkins, Belton. Theo Wilshusen was elected State Director for 1961.

The District Show, with Type School, will be held on Monday, July 18, at 10:00 a. m., at the Horse Show Grounds, Harrisonville.

Donald Rex Carter, Higginsville, was the District Junior Award Winner.

District 5

Springfield, Mo., February 5

Officers elected: President, George Schmitt, Springfield; vice-president, Dick Johnston, Springfield, and secretary-treasurer, Steve Potter, Red Top.

W. P. Keltner made a few remarks about the general dairy situation, followed by a comprehensive report, "The Dairy Outlook For 1960," by Clyde Clubb, County Extension Agent of Greene County, Springfield.

George Nixon reported on "Operation Milk Pail," a Wisconsin trip sponsored by dairy interests and the Chamber of Commerce of Springfield, in which representative farms and herds were visited and a comparative study made of feed, housing, and breeding problems.

A model cow was presented to George Hughy, Southern Missouri Trust Company, and to Glenn Spicer, Kraft Foods, Springfield, in recognition of their fine support and continuous cooperation over these many years in promoting dairying. The District also presented a model cow to Bill Johnson, of Producers Creamery, in recognition of their support and cooperation.

District 6

Billings, Mo., February 5

The annual Guernsey pep rally was held at the Billings High School. The meeting was called to order by President Howard Rauch, and the minutes of the last meeting, and the treasurer's report, were given by Ray Schatz, secretary.

District 7

Jackson, Mo., February 3

Officers reelected: President, Ray Schonhoff, Cape Girardeau; vice-president, E. E. Schneider, Cape Girardeau, and secretary-treasurer, Norman Keller, Cape Girardeau. Directors are Clem Schabbing, E. E. Schneider, Arthur Kelpe, Norman Preusser and Fred Stephens. R. C. Schonhoff, Cape Girardeau, was reelected State Director.

Bill Schabbing was the winner of District 7 State Award competition.

A talk on Guernsey sires offered by the M.F.A. stud at Springfield was given by Guy Kennedy, Ironton.

District 8

Washington, Mo., February 2
By Aldine Koester

Officers elected: President, Dorsey Wilson, New Haven; vice-president, Francis Aholt, Washington, and secretary-treasurer, Aldine Koester, Florissant. Directors are Paul Harman, Guy Kennedy, Emil Sprick and William Raaf. William Raaf, W. O. Feezor, Guy Kennedy and Walt Farner were appointed to the show committee, while the junior work committee includes Mrs. Merk Mrs. Harmon, W. Feezor, and William Raaf,

Fred Meinershagen, Extension Dairyman from the University, gave a talk on the IBM-DHIA testing program.

The District Show will be held on July 12 at Gerald. Mr. and Mrs. Emery Vieten invited the District to have a Type School at their farm on June 5 at Leslie.

Mr. and Mrs. Laurence Rainey, Foremost Guernseys, Columbia, Mo., were welcome visitors at the meeting. Mr. Rainey reported on the meeting of the State Artificial Breeding Committee, which recently met in Columbia.

District 9

Rolla, Mo., February 4
By Jim Brallier

Officers elected: President, Jim Brallier, Houston; vice-president, Ronald Wolken, Phillipsburg, and secretary-treasurer, Doris Breedlove, Lebanon. The show and junior committee includes Bill Rader, Chairman, Ronald Wolken and Billy Ray Massey.

G. B. Secker presented Ronald Wolken with the trophy as State Winner.

The Type School will be held on July 14 at Guernsey Valley Farm, Houston. The District Show will be held on August 25 during the Laclede County Fair.

District 11

Mt. Vernon, Mo., February 6

Officers elected: President, Bill Davis, Verona; vice-president, Don Miles, Mt. Vernon, and secretary-treasurer, Jim Kyle, Marionville. Mrs. Don Miles, Mt. Vernon, was elected District Reporter. Directors are Virgil Miles, Mt. Vernon, Emmett Reidle, Verona, and John Stettler, Lamar.

The District Show will be held on July 23, 10:00 A. M., at the Carthage Fairgrounds.

Judging Conference at Adohr

By A. Wendell Fuhriman

The Judging Conference for the intermountain southwest territory was held at Adohr Farms, Camarillo, Calif., on February 20. Eugene Meyer, Fort Atkinson, Wis., acted as officiator, and his sound judging and reasons were highly appreciated by the 40 participants representing six states.

The day's activity was started with a class of six aged bulls. Many agreed that this was as good a class as is found at many of the state fairs. A class of seven senior yearling heifers followed, and most of the participants were right in heading this class with Adohr Mark Gleamer, nominated All-American senior yearling. The forenoon was finished with a class of two-year-olds, with the majority having been in production at least six months.

A box lunch, furnished by the courtesy of Adohr Farms, was eaten in the shade of the grape arbor in 70 degree weather. This was quite a treat for a good many of the participants who had left sub-zero weather to attend the conference. In the afternoon, a group of seven aged cows caused a lot of good discussion, with the usually good dry cow in the group causing some concern. A good four-year-old class of seven head followed, and it was from this group that most selected the grand champion of the show.

John and Helen Stettler, Lamar, and Jim Kyle, Marionville, at the District 11 meeting at Mt. Vernon.

Thanks goes to the Adohr organization for a wonderful group of cattle that were so well presented in the ring and to the Cal Poly Dairy Department for their help and interest in the conference. California Polytechnic College Dairy Department furnished the leaders from their dairy class, and each of these boys was a showman in his own right. Russell Nelson, coach of the Cal Poly judging team, was busy making his placings and then exchanged leading with the boys so that they could all participate in the placings.

A dinner meeting the evening of the 19th was held at the Colonial House at Oxnard, one of the outstanding eating places on the West Coast. The California Guernsey Cattle Club played the part of host for the dinner, and the other expenses in connection with the conference were taken care of by the Tri-State Organization.

Tennessee

The Tennessee G. B. A. held its annual meeting at the Hermitage Hotel in Nashville on Friday, February 12. President Lloyd Hathaway called the meeting to order, and a very healthy report of the secretary-treasurer was given by Fletcher Luck.

Guests present who were called upon to speak were: W. F. "Red" Moss, State Commissioner of Agriculture, who gave a most interesting and educational talk on Bang's disease; Dr. L. W. Turner, State Department of Agriculture, who spoke on antibiotics in milk, and the drugs and methods of treating mastitis; Murray Miles, ADA representative in Tennessee, who spoke of the progress that is being made in the dairy industry, and Dr. E. W. Swanson, Dairy Department, University of Tennessee, who gave a very interesting talk on "The effect of different rations fed in the dry period upon the next lactation."

Dr. Dwight Seath, Head of the Dairy Department, University of Kentucky, the main speaker, was given a most cordial welcome. Dr. Seath, who had returned from a 12 months' stay in Europe, showed colored slides which he had taken in the six or eight different countries that he visited. He went on to say that on the Isle of Guernsey, 60 per cent of the cows are tested, and the chief product on the Island is tomatoes, which they raise in greenhouses under glass.

Following the luncheon, the recommendations of the Board of Directors for the 1960 program were presented to the membership. A healthy discussion followed on each phase of the program. One of the main points of interest coming out of the discussion included the fact that there is a demand for Guernsey heifers. Every effort will be made by the East Tennessee Exten-

Participants at the Judging Conference at Adohr Farms.

The aged cow class at the Judging Conference held at Adohr Farms. Eugene Meyer, officiator, at the head of the class.

sion Dairyman, John Brower, and his Committee, to secure the necessary heifers of high quality.

Bob Basse gave a most interesting report for the sale committee for 1959, and all indications are that a real outstanding group of cattle has been selected for the 1960 State Sale on April 29.

V. D. Parsons, State Superintendent of Testing, presented the production trophies. The Purity Dairies Trophy, for the Guernsey cow highest in butterfat production, and the Robin Roost Trophy, for the Guernsey cow highest in milk production, were presented to P. J. Shivell, Shy Valley Farm, Kingsport, on the production of Shy Valley Helena. The Hermitage View Trophy, for the Guernsey cow highest in milk production, and bred by owner, was won by Tommy Hathaway on the production of Hathaway Farms Gail. Lee Housley was presented the Macon County Trophy, for the Guernsey cow highest in butterfat production, and bred by owner, on Housley's May Marie. The Curtiss Candy Trophy, presented to the high herd in HIR butterfat production with less than 40 cows, went to P. J. Shivell, who had an average of 11534 lbs. of milk and 557 lbs. of fat on 38 cows. Lee Housley was presented the Sunny Meadows Trophy, for the high herd in HIR butterfat production with over 40 cows. Lee had an average of 9008 lbs. of milk and 421 lbs. of fat on 55 cows.

Lawrence O. Colebank spoke on the classification program of The American Guernsey Cattle Club and also presented to W. F. "Red" Moss, Commissioner of Agriculture, a model Guernsey cow. C. J. "Buddy" Jacobs, National fieldman, spoke briefly on breed progress within the southeastern territory, and John R. Wheeler, of the Guernsey Breeders' Journal staff, talked about the Southeastern Guernsey Directory, which is scheduled for the June 7 issue of the Journal, and he urged everyone to be represented.

Lloyd Hathaway, Paris, president; Lee Housley, Athens, vice-president, and Fletcher Luck, Lafayette, secretary-treasurer, were reelected to serve the association for another year. The installation of these officers concluded the program.

TEXAS MID-WINTER GUERNSEY SHOWS

By Ballard K. Bennett

A real job of breed promotion took place in the great State of Texas during the month of February. This activity got under way with the decision by several Texas Guernsey breeders last fall that they would exhibit Guernsey cattle at each of the winter shows, namely, the Fort Worth Fat Stock Show, San Antonio Livestock Show and the Houston Fat Stock Show. These commitments were carried out by Texas herds and one herd from Southern Oklahoma. Four herds made all three shows with a high quality exhibit of Guernsey cattle. They were Bluff View Farms, Dallas, Tex.; Broad Valley Farms, Fort Worth, Tex.; Lavon Farms, Plano, Tex., and Tom Cooper Farm, Ardmore, Oklahoma. In addition, several other breeders supported the show nearest to them. John Porter, president of the Texas G. B. A., and the Oblate Fathers Institution, exhibited cattle at the San Antonio Show. Sanitary Farms, Bryan, and C. W. Brandes, Sealy, exhibited at the Houston Show. A few individuals also exhibited single entries.

Phillip J. Shivell, Kingsport, and Lloyd Hathaway, Paris, posed with the Robin Roost, Purity Dairies and Curtiss Candy Trophies which Mr. Shivell received at the Tennessee Annual Meeting.

Tommy Hathaway, Paris, receiving the Hermitage View Trophy from V. D. Parsons, Superintendent of Testing, at the Tennessee Annual Meeting.

Lee Housley, Riceville, holding the Macon County and Sunny Meadows Farm Trophies which he received at the Tennessee Annual Meeting.

Texas Guernsey breeders are to be commended for the wonderful job they did in keeping a neat display of their cattle exhibits, as well as maintaining a breed booth at each of these shows, with literature available for interested parties. The Texas G. B. A. also provided trophies to the champions of the Junior Show at each of these winter events. In most instances, some breeder presented the trophy and congratulated the junior winner. A model cow was awarded to the owner of the champion in the Junior Show, and a cow and bull plaque was awarded to the reserve champion. The American Guernsey Cattle Club provided ribbons for the first five winners in each of the junior classes.

Following is a list of first place winners at each of the shows:

Southwestern Exposition and Fat Stock Show

Fort Worth, Texas, February 4
Judge: Dr. E. R. Berousek
73 Head Shown (open show)
9 Head Shown (junior show)

Exhibitors: Welder Elliott, Arlington; Al Geurkink, Ardmore, Okla.; Ted Jones, Arlington; Ray Kennedy, Arlington; J. T. Lively and Son, Dallas; Bill Mathis, Mansfield; E. J. McCurdy, Jr., Fort Worth; W. Lee Moore, Plano; Tommy Poindexter, Arlington; Tom Cooper Farm, Ardmore, Okla.; Glenn Wayne Tucker, Arlington, and Ferris Watson, Garland.

Senior and Grand Champion Bull
Solitaire's Steadfast Champion, E. J. McCurdy, Jr.

Junior Champion Bull
Lavon Farms P. Dreamer, W. Lee Moore.

Senior and Grand Champion Female
Bay Meadow's Super Doreen, J. T. Lively and Son.

Junior Champion Female
Robin Roost King's Hanna, W. Lee Moore.

Bull Calf, Under 6 Months
Bluff View Sterling, J. T. Lively and Son.

Bull Calf, 6 Months and Under 12
Lavon Farms P. Dreamer, W. Lee Moore.

Bull, 1 Year and Under 18 Months
Cooper's Indowment's Marlboro, Tom Cooper Farm.

Bull, 18 Months and Under 2 Years
Gayoso View Fame's Emory, Tom Cooper Farm.

Bull, 2 Years and Under 3
Flying Horse Harmony Baron, E. J. McCurdy, Jr.

Bull, 3 Years and Over
Solitaire's Steadfast Champion, E. J. McCurdy, Jr.

Heifer Calf, Under 6 Months
Geurkink's Creed's B. Artless, Al Geurkink.

Heifer Calf, 6 Months and Under 12
Cooper's Inmarlevi's Helen, Tom Cooper Farm.

Heifer, 1 Year and Under 18 Months
Robin Roost King's Hanna, W. Lee Moore.

Heifer, 18 Months and Under 2 Years
Bluff View Pat's Luanna, J. T. Lively and Son.

Cow, 2 Years and Under 3
Lavon Farms Gay Brownie, W. Lee Moore.

COW, 3 YEARS AND UNDER 4
Etaena of Maple Valley, J. T. Lively and Son.
COW, 4 YEARS AND UNDER 5
Cooper's Roy's Dixie, E. J. McCurdy, Jr.
COW, 5 YEARS AND OVER
Bay Meadow's Super Doreen, J. T. Lively and Son.
BEST UDDERED COW
Bay Meadow's Super Doreen, J. T. Lively and Son.
JUNIOR GET OF SIRE
J. T. Lively and Son on get of Wilgorlan Farms Saturn.
SENIOR GET OF SIRE
W. Lee Moore on get of Walker Farms Stargazer.
PRODUCE OF DAM
J. T. Lively and Son on produce of Bluff View Queen Lucille.
DAIRY HERD
J. T. Lively and Son.
PREMIER BREEDER
Tom Cooper Farm.
PREMIER EXHIBITOR
J. T. Lively and Son.

Junior Show

JUNIOR CHAMPION FEMALE
Bluff View Say Pricilla, Ferris Watson.
RESERVE CHAMPION FEMALE
Bluff View Louie's Annette, Ray Kennedy.
JUNIOR HEIFER CALF
Bluff View Say Pricilla, Ferris Watson.
SENIOR HEIFER CALF
Bluff View Louie's Annette, Ray Kennedy.
HEIFER, 1 YEAR AND UNDER 18 MONTHS
Arlington's Ideal Elf, Tommy Poindexter.
GROUP OF FIVE FEMALES
Arlington FFA.

San Antonio Livestock Show

San Antonio, Texas, February 18
JUDGE: Dr. C. L. Norton
EXHIBITORS: James Beaz, Arlington; Kenneth Engler, Seguin; Al Geurkink, Ardmore, Okla.; J. T. Lively and Son, Dallas; E. J. McCurdy, Jr., Fort Worth; W. Lee Moore, Fort Worth, and Tom Cooper Farm, Ardmore, Oklahoma.

Donna's Debbie of Lone Oak, grand champion of the San Antonio Junior Show, and owner Kenneth Engler, Seguin, Tex.

JUNIOR AND GRAND CHAMPION BULL
Lavon Farms P. Dreamer, W. Lee Moore.
SENIOR CHAMPION BULL
Solitaire's Steadfast Champion, E. J. McCurdy, Jr.
SENIOR AND GRAND CHAMPION FEMALE
Etaena of Maple Valley, J. T. Lively and Son.
JUNIOR CHAMPION FEMALE
Robin Roost King's Hanna, W. Lee Moore.
JUNIOR BULL CALF
Bluff View Sterling, J. T. Lively and Son.
SENIOR BULL CALF
Lavon Farms P. Dreamer, W. Lee Moore.
BULL, 1 YEAR AND UNDER 18 MONTHS
Cooper's Indowment's Marlboro, Tom Cooper Farm.
BULL, 18 MONTHS AND UNDER 2 YEARS
Gayoso View Fame's Emory, Tom Cooper Farm.
BULL, 2 YEARS AND UNDER 3
Cooper's Bern Mar-Piper, Tom Cooper Farm.
BULL, 3 YEARS AND OVER
Solitaire's Steadfast Champion, E. J. McCurdy, Jr.
JUNIOR HEIFER CALF
Geurkink's Creed's B. Artless, Al Geurkink.
SENIOR HEIFER CALF
Lavon Farms D. Buella, W. Lee Moore.
HEIFER, 1 YEAR AND UNDER 18 MONTHS
Robin Roost King's Hanna, W. Lee Moore.
HEIFER, 18 MONTHS AND UNDER 2 YEARS
Lavon Farms Gay Fanny, W. Lee Moore.
COW, 2 YEARS AND UNDER 3
Lavon Farms Gay Brownie, W. Lee Moore.
COW, 3 YEARS AND UNDER 4
Etaena of Maple Valley, J. T. Lively and Son.
COW, 4 YEARS AND UNDER 5
Cooper's Roy's Dixie, E. J. McCurdy, Jr.
COW, 5 YEARS AND OVER
Bay Meadow's Super Doreen, J. T. Lively and Son.
JUNIOR GET OF SIRE
W. Lee Moore on get of Walker Farms Double Piper.
GET OF SIRE
W. Lee Moore on get of Walker Farms Stargazer.
PRODUCE OF DAM
Tom Cooper Farm on produce of Cooper's Actor's Heiress.
BEST THREE FEMALES
W. Lee Moore.
DAIRY HERD
J. T. Lively and Son.
PREMIER BREEDER
Tom Cooper Farm.
PREMIER EXHIBITOR
W. Lee Moore.

Junior Show

GRAND CHAMPION FEMALE
Donna's Debbie of Lone Oak, Kenneth Engler.
RESERVE CHAMPION FEMALE
Hardman T. Dorris, James Beaz.
SHOWMANSHIP
Thomas Poindexter, Arlington.

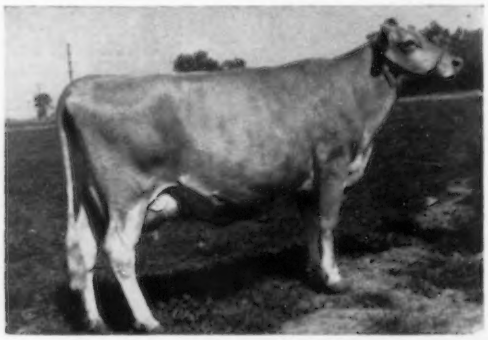

Bay Meadow's Super Doreen, senior and grand champion female at the Southwestern and Houston Shows, owned by J. T. Lively and Son, Dallas, Tex.

Houston Fat Stock Show

Houston, Texas, February 25
JUDGE: Forrest Fansher
EXHIBITORS: C. W. Brandes, Jr., Sealy; J. T. Lively and Son, Dallas; E. J. McCurdy, Jr., Fort Worth; W. Lee Moore, Plano, and Tom Cooper Farm, Ardmore, Oklahoma.
SENIOR AND GRAND CHAMPION BULL
Solitaire's Steadfast Champion, E. J. McCurdy, Jr.

(*Please turn to page 610*)

Etaena of Maple Valley, senior and grand champion female at the San Antonio Show and reserve senior and grand champion at the Houston Show, owned by J. T. Lively and Son, Dallas, Tex.

Robin Roost King's Hanna, junior champion female at Southwestern, San Antonio and Houston Shows, owned by W. Lee Moore, Plano, Tex.

GUERNSEY AWARDS and GIFTS

DESIGNED ESPECIALLY FOR BREEDERS, STATE AND LOCAL BREED ORGANIZATIONS.

PRICES DO NOT INCLUDE TRANSPORTATION AND ARE SUBJECT TO CHANGE WITHOUT NOTICE.

ORDER YOUR NEEDS TODAY FROM • • •

GOLDEN GUERNSEY, INC.
PETERBOROUGH
NEW HAMPSHIRE

MINIATURE GUERNSEY COWS

Full Guernsey Color — made of plastic in 3D.

GA 101	200-500	$7.00 per 100
	500-1M	6.00 per 100
Add for	1M-2M	50.00 per M
Imprint:	2M-5M	44.00 per M
1 side — 7.50M	5M-10M	40.00 per M
2 sides — 15.00M	10M-over	38.50 per M

COW BELLS

They really ring — 1¾" x 1½". Metal — coppered finish. Imprinted Golden Guernsey.

GA 102	500-1M	$7.25 per 100
	1M-3M	70.00 per M
	3M-5M	67.50 per M
	5M-10M	65.00 per M
	10M-over	64.00 per M

MODEL COW

In natural colors on an attractive wooden base. 9" high 13" long.

MC 100 — $7.50 each

PLACE MATS

2 designs available in full color.

PM 100 Shield & glass	Imprinted • $13.00 per M
	5M or over 11.50 per M
PM 101 Island Story	Imprinted • $13.50 per M
	over 10M 12.00 per M

BP 100 BANQUET PACKAGE — 250 place mats and 250 napkins $3.00

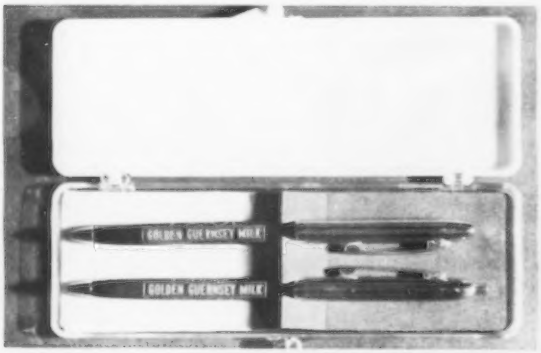

PEN & PENCIL SETS

Gold set imprinted in blue. Attractive case.

GA 103

	$1.00 each
100-500	.90 each
500-1M	.85 each
1M-over	.825 each

CHINA PLATES

10¼" diameter. Available with either a yellow or turquoise color border. Lined in 22K gold.

T 109 Jug	$4.15 each
T 110 Cow & Bull	4.15 each

DESK PEN SET

Desk set with 5" x 3" imported marble base and oxidized Chalice metal figure. Black pen. Engraving plate on base.

T 101 $13.75 each

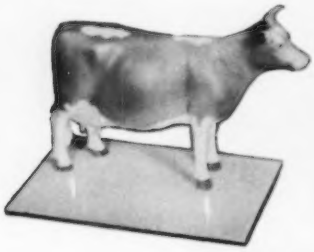

COW TROPHY

Metal Guernsey Cow figure in fawn and white finish on a solid base. Also available with cow figure in bronze. Base can be engraved.

T 102 $12.00 each

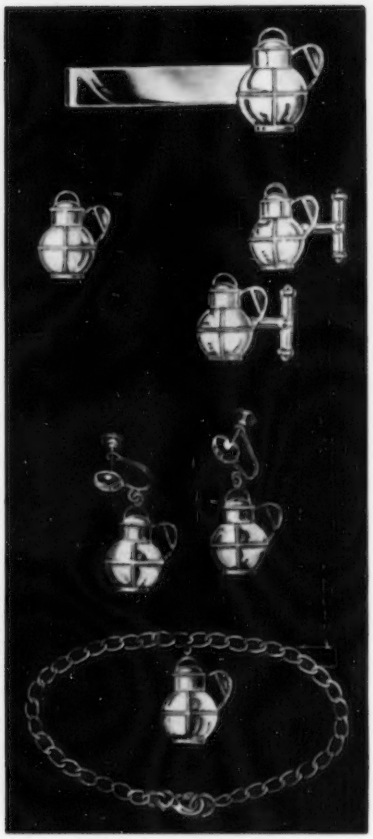

GUERNSEY JEWELRY

High quality, nickle plated. In gift boxes.

J 100 Tie Clasp	$1.25 each
J 101 Pin	.75 each
J 102 Cuff Links	1.50 per pair
J 103 Earrings	1.25 per pair
J 104 Bracelet	1.00 each

SPECIAL COW TROPHY

Bronze cow figure is on black wood base. Good sized plate for engraving. 9" overall.

T 100 $19.50 each

REVERE SILVER BOWLS

Silver plated Revere bowls. Can be engraved.

T 103	4" Diam.	$ 6.30 each
T 104	5" Diam.	8.00 each
T 105	6" Diam.	9.75 each
T 106	8" Diam.	13.50 each
T 107	10" Diam.	17.75 each

SILVER PITCHER

Silver plated pitcher. Can be engraved. 2 quart.

T 108 $13.25 each

CHINA JUG & BOWL

Imported from England. Decorated with gold bands.

T 119 Jug	$2.50 each
T 120 Bowl	1.50 each

COPPER JUGS

Imported from Isle of Guernsey. Use for displays, awards, trophies.

T 114 8 quart	$15.00 each
T 115 4 quart	12.75 each
T 116 1 quart	6.25 each
T 117 Miniature	2.25 each
T 118 25 quart (Tin)	16.00 each

TEA SETS

SILVER GUERNSEY JUGS

Silver-plated — can be engraved.

T 111 Tea set	$22.00
T 112 ½ pt. jug	12.50
T 113 2 qt. jug	24.75

SWEAT SHIRTS

Royal Blue with the cow & bull and the word "Guernsey" in yellow.

P 103 Small	$1.95 each 20.00 per doz.
P 104 Medium	1.95 each 20.00 per doz.

SALT & PEPPER SET

Imported from Isle of Guernsey silver jug salt & pepper shakers.

T 121	$4.50 per set

T SHIRTS

P 100 Small	$1.50 each 12.00 per doz.
P 101 Medium	1.50 each 12.00 per doz.
P 102 Large	1.50 each 12.00 per doz.

CANNON SHEETS

Combspun percale — highest quality — Individually wrapped.

P 106 Double	$2.25 each
P 107 Twin	2.00 each

WATCHES

Nationally advertised watches for prizes, awards, etc.

P 108	Man's Prices on request
P 109	Lady's Prices on request

CHATHAM BLANKETS

Very finest quality 100% wool and come in six lovely pastel colors.

P 105	$11.00 each

C & B FARM SIGN

Double Faced — 7 color — Baked Enamel. Size 24" x 30". Complete with bracket. Two line imprint.

FS 100 Imprinted • $15.00 each

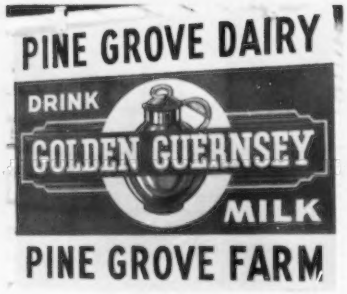

G. G. FARM SIGN

Full color — Double Faced — Baked Enamel. Complete with bracket. Top and bottom imprint. 24" x 30".

FS 101 Imprinted • $15.00 each

3D FARM SIGN

7 color — Baked Enamel. Large size 2½ x 4 ft.

FS 102 Imprinted • $20.00 each

G. G. SIGN

Large 4 x 8 ft. — Single Faced — metal reflectorized sign. Full color — framed in wood.

FS 103 Imprinted • $35.00 each

MERRY SONG

Full color 6" x 8" Merry Song plaque.

PL 106 50¢ each

IDEAL COW

Reproduces the Famous painting of Ideal Cow in plaque form 12½" x 19".

PL 101 $2.00 each

IDEAL BULL

Reproduces the Famous painting of Ideal Bull in plaque form 12½" x 19".

PL 102 $2.00 each

COW & BULL PLAQUE

Famous scene of cow and bull in full color.

PL 103 Regular 19" x 24" $4.00 each
PL 104 Small 7" x 9" 50¢ each
PL 105 Deluxe 20" x 26" 6.00 each

COW'S HEAD

Full color plaque of Guernsey cow's head. Size 8½" x 11".

PL 100 50¢ each

KING OF THE MAY

Reproduction of famous painting. Full color — 18" x 25".

PL 107 $2.50 each
PL 108 Litho for Framing 50¢ each

Changes Among the Class Leaders

A Two-Time Class Leader Out Of A Former Class Leader GOLDEN HARVEST ROSE MAE

1st Fat Production
3rd Milk Production
Sr4—HIR—365—3x

GOLDEN HARVEST ROSE MAE, bred by F. W. McCann and owned by Mr. McCann and J. E. Adams, Bridgewater, Conn., has completed a second class leading record. This time it is a National, first place, record for fat and third for milk, with 17926—1004—Sr4—HIR—365—3x. Her previous record was 10751—*595—Jr2—HIR—305—3x, fifth fat when made.

"Rose Mae" is sired by Gardenville Rose King. When summarized in June, 1958, his first 38 daughters, 62 records, averaged 9406 lbs. of milk and 485 lbs. of fat, 305—2x—ME, 24 classified averaged 83.7 per cent. A paternal brother, Golden Harvest King Cole, is a Gold Star Sire with 10 daughters, 10 records, that average 11900 lbs. of milk and 619 lbs. of fat, 305—2x—ME, 19 classified average 83.3 per cent. Another paternal brother, Golden Harvest King's Gourmet, was Reserve All-American bull calf in 1958 and Reserve All-American senior yearling bull in 1959.

"Rose Mae" classified Excellent in 1957 and 1959. Two other paternal sisters to "Rose Mae" are also Excellent, Golden Harvest Rose Mignonette (E 1959), 10020—490—Sr2—HIR—305—2x (she dam of Golden Harvest K. Master that is selling in The Guernsey Sale), and Golden Harvest Rose Betty, (E 1957 and 1958), 14481—750—Jr2—365C—3x, *13205—*649—Jr3—HIR—297—3x, class leader second for both milk and fat when made, and 11524—562—Jr4—365—2x. "Rose Betty" was purchased by Lookout Valley Farm, Lake Geneva, Wis., for $1,075 in 1956.

Other paternal sisters to "Rose Mae" to complete class leading records are Golden Harvest Rose Felicity, 16133—811—Jr4—HIR—365—3x, eighth milk and sixth fat when made; Golden Harvest Rose Gladys, 11224—537—Jr2—HIR—305—3x, seventh milk and ninth fat when made; Golden Harvest Rose Lizzie, 15248—758—Jr3—HIR—365—3x, fifth milk and eighth fat when made, and Golden Harvest Rose Mary, 12112—647—Jr3—HIR—305—3x, tenth milk and third fat when made.

"Rose Mae" is out of a former class leader, Golden Harvest Marigold, 12762—*650—Sr2—HIR—365—2x, seventh for fat when made, 12531—661—Jr4—HIR—354—2x, 14766—736—5yrs—305C—3x and 19759—960—7yrs—365—3x, three tested daughters. "Marigold" is a daughter of Golden Harvest Valiant. When summarized in May, 1957, his first 39 daughters, 123 records, averaged 9288 lbs. of milk and 452 lbs. of fat, 305—2x—ME.

Sire: Gardenville Rose King.
Dam: Golden Harvest Marigold.
B.: F. W. McCann, Bridgewater, Conn.
O.: F. W. McCann & J. E. Adams, Bridgewater, Conn.
Born: June 17, 1954. Calved: Jan. 14, 1959.
Supervised by University of Connecticut, Storrs, Conn.

	Milk	Fat	Days On Test
Record:	17926	1004	365

Golden Harvest Rose Mae
17926—1004—Sr4—HIR—365—3x

AR LEADERS

TURMAN'S FARLEY'S MIMI
15394—758—Sr2—365—2x
4th Milk Production
5th Fat Production

Sire: Flinco Sheriff's Farley.
S.: Caumsett Sheriff.
D.: Mulhocaway Cavalier's Fayette.
Dam: Flinco Farms Prediction's Mimi.
S.: Klondike Mollie's Prediction.
D.: Gippy Chief's Mercy.
B. & O.: W. F. Turman and Son, Horn Lake, Miss.
Born: May 19, 1956. Calved: Jan. 2, 1959.
Supervised by Mississippi State University, State College, Miss.

WETHERSFIELD R. B'S SUNFLOWER
13554—602—Sr2—305—2x
6th Milk Production

Sire: Wethersfield Royal Bellarion.
S.: Wethersfield Gardener.
D.: Wethersfield Ethel.
Dam: Antietam Royal Sunflower.
S.: Antietam Royalist.
D.: Antietam Sunflower.
B. & O.: Rex O. LeParmentier, Danvers, Mass.
Born: Aug. 29, 1955. Calved: Aug. 26, 1958.
Supervised by University of Massachusetts, Amherst, Mass.

HIR—DHIR LEADERS

BAY MEADOW BILLY'S DAISY
16068—745—Sr2—HIR—365—2x
4th Milk Production
8th Fat Production

Sire: Burger's Place Billy.
S.: Curtiss Candy Fabron.
D.: Elmcrest Demonstrator's Patsy.
Dam: Bay Meadow's Doreen.
S.: Happyholme Gay Aristocrat.
D.: Bay Meadow's Daisy.
B.: John Schmid, Santa Clara, Calif.
O.: W. Arnold Kessler, Galt, Calif.
Born: Dec. 22, 1955. Calved: Dec. 20, 1958.
Supervised by University of California, Davis, Calif.

FRIENDSHIP BEAU'S NAN
16300—663—Sr4—DHIR—305—2x
5th Milk Production

Sire: Friendship Royal Beau.
S.: Royal Crescent.
D.: Friendship Nanna Belle.
Dam: Nela's Nan of Maplebrook.
S.: Chief Shirl of Maplebrook.
D.: Nancy's Nela of Maplebrook.
B.: Evelyn Thompson Martin, New Geneva, Pa.
O.: Friendship Hill Farm, New Geneva, Pa.
Born: Jan. 16, 1954. Calved: Jan. 1, 1959.
Supervised by Pennsylvania State University, University Park, Pa.

MT. EPHRAIM'S COUNTESS LIZZIE
21413—1003—12yrs—HIR—365—2x
9th Milk Production

Sire: Antietam Gypsy Count.
S.: Langwater Vagabond.
D.: Bright Lad's Jane.
Dam: Sterling's Lizzie.
S.: McDonald Farms Gladiator.
D.: Sterling's Orasim.
B.: A. J. Sordoni, Harveys Lake, Pa.
O.: F. W. McCann and J. E. Adams, Bridgewater, Conn.
Born: Sept. 28, 1946. Calved: Dec. 29, 1958.
Supervised by University of Connecticut, Storrs, Conn.

Mt. Ephraim's Countess Lizzie
21413—1003—12yrs—HIR—365—2x

NORGERT'S ROYAL NAN
14619—627—Jr2—HIR—305—2x
3rd Milk Production

Sire: Foremost Quantity's Royal.
S.: Foremost Footprint.
D.: Foremost Quantity.
Dam: Norgert's Scots Nan.
S.: Boulder Bridge Scotsman.
D.: Norgert's Gal Nan.
B. & O.: Gertrude McNaught, Elgin, Ill.
Born: Nov. 4, 1956. Calved: Feb. 10, 1959.
Supervised by University of Illinois, Urbana, Ill.

WYNO SAINT'S ACTRESS
11343—671—Sr2—HIR—305—2x
8th Fat Production

Sire: Wyno Beau's Saint.
S.: Coldspring's Hardwick's Beau.
D.: Langwater Angelic.
Dam: Wandamere Douglas' Actress.
S.: Wandamere Auburn's Douglas.
D.: Lieutenant's Ada.
B. & O.: Est. Alvin R. Bush, Muncy, Pa.
Born: July 23, 1956. Calved: Feb. 5, 1959.
Supervised by Pennsylvania State University, University Park, Pa.

Ernest F. Doane

ERNEST F. DOANE passed away at Gaylord Farm, Wallingford, Conn., on March 2, at the age of 71, following a heart attack suffered the first of the year. Mr. Doane worked at Mixter Farm, Hardwick, Mass., and for a number of years managed Falcon's Flight Farms at Litchfield, Connecticut. Mr. and Mrs. Doane would have celebrated their 52nd Wedding Anniversary on March 15.

Survivors include his widow, three sons, one daughter, two brothers, two sisters and several grandchildren.

Patrick J. King

PATRICK J. KING, 15 Cayuga Street, Trumansburg, N. Y., widely known dairy specialist and Field Supervisor for District 2 of New York Artificial Breeders' Cooperative, died of a heart attack on March 5 in the Tompkins County Hospital. He was 41.

Graduating from Cornell in 1949, he entered the Extension Service as an assistant county agricultural agent, and DHIA laboratory manager. Later, he was employed as assistant agent in Oneida County in charge of the dairy program.

In October, 1953, King joined NYABC as District 2 Field Supervisor, working with affiliated local associations and members in Cayuga, Seneca, Livingston, Monroe, Ontario, Tompkins, Schuyler, Chemung, Steuben, Tioga, Wayne, and Yates Counties. However, he was widely known throughout the state since he had been assistant Superintendent of the annual NYABC Cattle Show for the past five years. He was certified as an Approved Dairy Cattle Judge by the New York Purebred Dairy Cattle Association, and judged cattle at many county fairs and regional shows, and had assisted at the 4-H Judging Contest at the New York State Fair.

He was a member of several dairy breed clubs, the Extension Service, the New York County Agricultural Agents Association, the Cornell Club of Ithaca, and the Knights of Columbus.

He is survived by his wife, Mrs. Rita G. King, five children, Timothy B., Patrick L., John, Daniel M., and Mary June; his mother, Mrs. Anna M. King, of Omaha, Nebr.; four sisters and a brother, and several nieces and nephews.

North Carolina Spring Sale Relocated

DUE to recent weather conditions, it is necessary to move the location of the North Carolina Spring Sale, to be held on April 28, originally scheduled for the Fairgrounds, Concord, to the Fairgrounds, Statesville, North Carolina. The weight of sleet and snow caused the cattle barn at the Concord Fairgrounds to cave in.

The Capital District, N. Y., G. B. A. voted at its annual meeting to join with the Dutchess County and Mohican Guernsey Associations to have a joint sale. This sale will be known as the EASTERN NEW YORK SALE, and will be held at the Dutchess County Fairgrounds, Rhinebeck, N. Y., on July 23. Willard H. Peck, Schuylerville, will be chairman of the selection committee, which will include Ernest A. Rymph, Greenwich, Dale R. French, Melrose, and Charles A. Moore, Troy.

Curtis L. Allen

CURTIS L. ALLEN, Nicholson, Pa., long a breeder in Northeastern Pennsylvania, was struck by a car and instantly killed while crossing the highway between his barn and house on Christmas Eve, December 24, 1959.

We extend belated sympathy to the Allen family.

Missouri Meetings . . .

(Continued from page 604)

JUNIOR AND RESERVE GRAND CHAMPION BULL
Gayoso View Fame's Emory, Tom Cooper Farm.
SENIOR AND GRAND CHAMPION FEMALE
Bay Meadow's Super Doreen, J. T. Lively and Son.
RESERVE SENIOR AND GRAND CHAMPION FEMALE
Etaena of Maple Valley, J. T. Lively and Son.
JUNIOR CHAMPION FEMALE
Robin Roost King's Hanna, W. Lee Moore.
RESERVE JUNIOR CHAMPION FEMALE
Bluff View Pat's Luanna, J. T. Lively and Son.
JUNIOR BULL CALF
Bluff View Sterling, J. T. Lively and Son.
SENIOR BULL CALF
Lavon Farms P. Dreamer, W. Lee Moore.
BULL, 1 YEAR AND UNDER 18 MONTHS
Cooper's Indowment's Marlboro, Tom Cooper Farm.
BULL, 18 MONTHS AND UNDER 2 YEARS
Gayoso View Fame's Emory, Tom Cooper Farm.
BULL, 2 YEARS AND UNDER 3
Cooper's Bern Mar-Piper, Tom Cooper Farm.
BULL, 3 YEARS AND OVER
Solitaire's Steadfast Champion, E. J. McCurdy, Jr.
JUNIOR HEIFER CALF
Bluff View Saturn's Prima Donna, J. T. Lively and Son.
SENIOR HEIFER CALF
Bluff View Saturn Annie Laurie, J. T. Lively and Son.
HEIFER, 1 YEAR AND UNDER 18 MONTHS
Robin Roost King's Hanna, W. Lee Moore.
HEIFER, 18 MONTHS AND UNDER 2 YEARS
Bluff View Pat's Luanna, J. T. Lively and Son.
COW, 2 YEARS AND UNDER 3
Broad Valley S. Matron, C. W. Brandes, Jr.
COW, 3 YEARS AND UNDER 4
Etaena of Maple Valley, J. T. Lively and Son.
COW, 4 YEARS AND UNDER 5
Cooper's Roy's Dixie, E. J. McCurdy, Jr.
COW, 5 YEARS AND OVER
Bay Meadow's Super Doreen, J. T. Lively and Son.
BEST UDDERED COW
Etaena of Maple Valley, J. T. Lively and Son.
JUNIOR GET OF SIRE
W. Lee Moore on get of Walker Farms Double Piper.
SENIOR GET OF SIRE
Tom Cooper Farm on get of Cooper's Piper's Fra-Mar Levity.
PRODUCE OF DAM
W. Lee Moore on produce of Brenda Myr's SLF Fannie.
BEST THREE FEMALES
W. Lee Moore.
DAIRY HERD
J. T. Lively and Son.

Burroughs . . .

(*Continued from page 584*)

tions made by Mr. Burroughs and Bayville Guernseys have meant much to the Guernsey breed and to breeders who have followed the Bayville program.

It was fitting and appropriate that at the Virginia Guernsey Breeders' Association meeting, held at Roanoke on January 20, 1960, Mr. Burroughs was honored with a Certificate of Honor in recognition of his contributions to the Guernsey breed and the dairy industry. In a manner typical of the man, when W. Clark Fleming, Jr., manager at Bayville Farms, Inc., for the past 16 years, presented him with the certificate, he looked at the plaque, read it and said, "They had no business giving this to me, they should have given it to you."

For many years Mr. Burroughs took an active interest in the welfare of the Norfolk community. He was vice-chairman of the Norfolk Foundation, a group of citizens who administer, or give advice on, charitable gifts or bequests within the area. He was a leader in the United Communities Fund for many years. He was actively interested in educational activities, and was a member of the board of trustees of the Norfolk Academy for 41 years. Mr. Burroughs was also a member of the board of Norfolk General Hospital and actively sponsored its recent expansion program. He was a member of the First Presbyterian Church, and had served as one of its deacons for several terms.

In keeping with his long-range foresight, some time ago Mr. Burroughs had his farms incorporated, and unlike the history of most breeding farms of livestock, it will not terminate with his passing, but will continue as a breeding establishment, and will give much to the Guernsey breed and the dairy industry.

The long record of achievements and accomplishments left by Mr. Burroughs remains as a monument to his hard-driving business leadership, and to the striking accomplishments for which he, more than any other, was responsible. He was a man who could not sit on the sidelines of life, and was concerned that human and natural resources should be guided to worthwhile ends. He invested generously of his energy, his money and himself in his community, and the dividends will be reaped for a long time.

There is much about the long record of accomplishments made by Mr. Burroughs that reflects the growth of industrial America, led by strong, often dominant personalities and carried along by their business acumen, their restless determination, and their hearty ambition. Mr. Burroughs, growing mellower year by year, belonged to this legion. All are grateful that he had the strength to continue almost to the end of his 88 years in laying solid foundations that will endure and continue on as living testimonials of his greatness.

He is survived by his son, Charles Franklin Burroughs, Jr., president of the Royster Guano Company, a daughter, Mrs. J. Hoge Tyler III, and five grandchildren, all of Norfolk, and a niece who lives in Lynchburg.

Tour of Russia . . .

(*Continued from page 593*)

here. From here we visited the Louvre, which is shaped like a horseshoe. This building is right at the end of the street from the Arc de Triomphe past the Obelisk and down to the Arc du Carrousel, where one of the world's four most famous art collections is housed.

There are two islands near here in the Seine River, and on these islands is the Palace of Justice, and perhaps the most famous building in Paris, the Cathedral of Notre Dame. We visited the Cathedral once on the first touring day and again on the motor launch trip the second day. Our launch tour of the Seine River took us past the Eiffel Tower to the French Statue of Liberty. This statue was given to the French people by the people of New York City in return for the statue that the people of Paris had given to the City of New York, and is a replica, smaller in size.

We had lunch at the La Paris Restaurant. The food in Paris was exceptionally good, and I think the finest restaurants in New York City would have a hard time to compare with Paris. We ate outside in a beautiful patio, under gay parasols, and the grass, trees, and flowers were at their height. This beautiful spot seemed to be a favorite of the Parisians.

That afternoon we visited the Renault automobile factory. The Renault factory is a state-owned business enterprise, producing about 1,200 to 1,300 units per day, employing a total of about 63,000 persons. The factory we visited at Flim was an assembly portion of the over-all plant. It covered 200 acres, and employed, at this particular spot, 8,000 persons. I believe the works that we saw were less efficient than in Detroit. However, the machinery was set to move, and except for the distraction our group made going through the factory, the machines kept rolling and production was moving right along. One of the gentlemen in our group had a tape recorder, which made a special hit with everyone. The French workers at the factory, men and women, enjoyed listening to it, and hearing their voices being played back.

One evening we visited the Folies Bergere, a very famous night club. We thoroughly enjoyed the three-hour show and looked at everything from strip tease, the highest form of artistry for the Parisians, to tumbling acts. We decided that Paris was here to stay. In fact, the Parisians have a very good concept of what life is all about. Their little sidewalk restaurants with tables and colored parasols sitting right out on the streets open to the sun and weather, were especially attractive and very well received by Parisians and visitors. They are attended almost all day long, with traffic especially heavy from 5:00 to 7:30 p. m. before dinner in the evening.

(*Continued in April 23 Journal.*)

Differences in Appetites . . .

(*Continued from page 590*)

milk production it should be possible to make reasonable improvement in efficiency by selecting for high production until a specific test becomes established for wide use.

Dr. Ralph Hodgson, chief of the Animal Husbandry Research Division, USDA, recently predicted that the efficiency of feed conversion will eventually be used as part of the criteria for evaluating pedigrees rather than using merely the yield of milk and fat and/or solids-not-fat. If this prediction becomes true, the major play will be on differences in forage appetite because apparently only small animal differences exist for digestibility of the same forage and the efficiency with which absorbed nutrients are utilized. Dr. J. T. Reid reported an average coefficient of variation of only 2.2 per cent for 300 different digestion trials with 90 to 100 different animals. This leaves practically no room for heritability of this trait or selecting for it.

When all the information at hand is evaluated, breeding for good forage appetite and capacity should be considered as a basic step to increase the economy of milk production.

Acknowledgments

Appreciation is expressed to Dr. J. B. Stone, Department of Animal Husbandry, Ontario Agricultural College, Guelph, Canada, for summarizing Cornell experiments as part of his work for the requirements of a Ph.D. degree. He won the American Dairy Science Graduate Student Scientific Paper Presentation Award in 1959. At present Dr. Stone is a faculty member at the Ontario Agricultural College.

Appreciation is also expressed to the Cooperative G. L. F. Exchange, Inc., Ithaca, N. Y., which partially financed this research.

FLYING HORSE FARM COMPLETE DISPERSAL

AT THE FARM, MONDAY, MAY 23, 1960 — 12:30 P. M.

103 HEAD . . . 5 Bulls . . . 43 Cows . . . 17 Bred Heifers . . . 25 Open Heifers . . .
13 Due To Calve Between Now and Sale Day.

IN SALE — DAM — DAUGHTER — IN SALE

BROCKWELL ROYAL FAITHFUL (E)
Dropped March 17, 1950
Fresh November 29, 1959. Bred January 22, 1960 to Melody Master. Purchased in 1956 for $4,800. 2 daughters also in sale. 4 records include:
12170—674—5yrs—HIR—305—2x
20162—1100—6yrs—365—3x
She is a full sister to Brockwell Royal Faith (E), purchased by Lake Louise Farm, Dallas, Pa., for $11,000 in 1954. 17787—913—6yrs—365C—3x.
Sire: **Western Glow Lou's Royal**
★ GOLD STAR SIRE ★
50 daus., 123 rec. av. 9811—520—305—2x—M.E., 50 cl., 6 E, 22 VG, 16 D.
Dam: **Winner's Faith of Brockwell** (E)
9 records include 13129—704—10yrs—HIR—365—2x, 11141—564—13yrs—HIR—305—2x. 5 tested daughters.

FLYING HORSE ROYAL FAITHFUL
Dropped February 13, 1958
Due April 25, 1960 to Hominy Hill Coronation Prince, he sire of **HOMINY HILL PRINCESS FLUTE** — IN SALE (see opposite page).
Sire: **Flying Horse General's Royal**
Sire of the 1st Jr. Get, E.S.E., 1957, Topsfield, 1958. 1st Sr. Get, Topsfield, 1958. 12 tested daughters. He is a son of Flying Horse Royal Rose (GOLD STAR DAM), see pages 484 to 487, March 23, 1960 Journal for more on this Rose family — it is one of the best.

A full sister is also in the sale —
FLYING HORSE ROYAL FAITH MAID
Dropped November 29, 1959
This pair combines the blood of the FAITH and ROSE families.

IN SALE — DAM — DAUGHTER — IN SALE

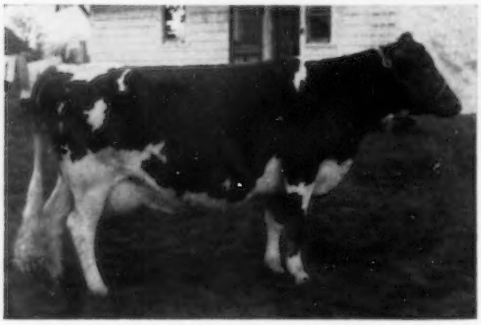

CEDARCROFT REGAL'S BEATRICE
Dropped November 5, 1951
Due July 7, 1960 to Flying Horse Melody Master (Lot 1).
10520—624—5yrs—HIR—305—2x
15446—822—6yrs—333—3x
Still on test.
Sire: **Quail Roost NoMax Regal**
12 daus., 30 rec. av. 9289—510—305—2x—M.E., 12 cl., 1 E, 4 VG, 7 D. A son of Quail Roost Noble Maxim, out of Quail Roost Royal Faithful (VG), sold for $7,000 in the 14th Va. Sale, 11284—556—G.

FLYING HORSE G. R. BEATRICE
Dropped March 30, 1959
Sire: **Flying Horse General's Royal**
A son of Royal Rose — he is also sire of ROYAL FAITHFUL (above).
Dam: **Cedarcroft Regal's Beatrice**
(see opposite)
Next Dam: Cedarcroft Master's Betty
11793—648—9yrs—HIR—305—2x. 3 tested daughters. A daughter of Flying Horse Master's Don (GOLD STAR SIRE), a son of Royal Rose.

This heifer carries a double cross to the Rose family.

PLAN NOW TO ATTEND THIS COMPLETE DISPERSAL

The FLYING HORSE FARM HERD was established in 1936 with the purchase of several head at the Alfalfa Farm Dispersal. **FLUTE, LUTE,** and **PRIMROSE** have proved themselves to be GREAT BROOD COWS and played an **IMPORTANT PART IN BUILDING THIS HERD. MELODY** was purchased shortly thereafter **AND PROVED TO BE ANOTHER IMPORTANT ADDITION.** These four cows comprise the MUSICAL FAMILY, and its influence has been felt from Coast to Coast. In 1940 Hilltop Dispersal, several top Butterfats were selected. Today the ELLEN family is still playing an important part in the herd.

ROSE FAMILY

This family, for many years, remained in the shadow of the great Musicals. However, today, the **ROSES** are recognized in all sections of the country as an **EXTREMELY PREPOTENT BREEDING FAMILY.** This is the largest family in the herd and their record of performance in all sections of the country is hard to equal.

YOU CAN BUY THE BLOOD OF THESE PROVED FAMILIES

This sound breeding program built on these cow families has proved itself in the Class Leader pages and in the show ring from Coast to Coast. The stress and importance of building the herd on strong female lines has payed dividends and produced cattle that merit your attention and consideration.

SALE MANAGED BY BUZZ GAREY, 100 WALNUT LANE, MORRISVILLE, PENNSYLVANIA, THE MERRYMAN COMPANY, SPARKS, MARYLAND, AND DUNN & HARWOOD, CORDAVILLE, MASSACHUSETTS

3 DAM—DAUGHTER PAIRS IN THE SALE

IN SALE — DAM ——— DAUGHTER — IN SALE

FLYING HORSE GENERAL'S JULIA
Dropped April 2, 1953
Due April 19, 1960
14164—739—Jr2—365C—3x
15690—759—6yrs—305—3x (pending)
1st prize Jr. Yr., Topsfield and Eastern States, 1954. Jr. Ch., Topsfield, 1954. 1st Aged Cow, Sr. & Gr. Ch., Topsfield, 1957. 2nd Aged Cow, Topsfield and Empire State Show, 1959.
Sire: **Flying Horse Colonel's Promise**
39 daus., 78 rec. av. 10290—527—305—2x—M.E.

FLYING HORSE KING'S JULIA
Dropped April 23, 1959
Sire: **Fairlawn K. King** (Lot 3)
Dam: **Flying Horse General's Julia** (see opposite)
Next Dam: Sterlingold Lady Julia ($3,500)
12985—662—Jr2—365C—3x
1st prize 2-year-old, E.S.E., 1952. 2 tested daughters include Flying Horse Harmony's Julia ($2,300), 14757—815—Sr3—365C—3x.
3rd Dam: Douglaston Baroness Julia (VG)
Sold for $4,200. 16215—825—Jr4—365C—3x. 2 tested daughters.

A full sister or full brother to this heifer will also be in the sale.

IN SALE — DAM ——— DAUGHTER — IN SALE

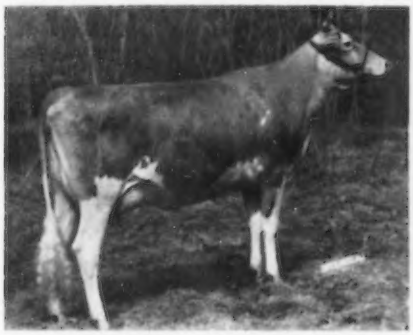

HOMINY HILL PRINCESS FLUTE
Dropped October 9, 1956
Due April 2, 1960 to Flying Horse General's Royal.
16433—722—Jr2—365—3x
Purchased in the 1958 Flying Horse Invitational Sale for $3,000. 1st prize 2-year-old, Empire State Show, 1959. Topsfield, 1959. Res. Ch., Topsfield, 1959.
Sire: **Hominy Hill Coronation Prince**
30 daus., 58 rec. av. 10106—528—305—2x—M.E., 35 cl., 3 E, 5 VG, 18 D.
PRINCESS FLUTE is a maternal sister to Hominy Hill Champion Fern (E), sold in 1957 for $5,300. *16784—*779—Sr4—305—2x.

FLYING HORSE CHAMPION'S FLUTE
Dropped February 4, 1959
Sire: **Hominy Hill Champion** ★ GOLD STAR SIRE ★
26 daus., 57 rec. av. 11042—546—305—2x—M.E., 41 cl., 4 E, 17 VG, 16 D. He is by Riegeldale Coronation King out of Hominy Hill Betty (E 4 times). *18094—*924—Jr2—365C—3x. 5 PR sons, 2 tested daughters including Hominy Hill Princess Betty (E), 11654—675—Sr2—365—3x.
Dam: **Hominy Hill Princess Flute** (opposite)
Next Dam: Flying Horse Phil's Flute ($3,000)
14670—728—7yrs—365C—2x
3rd Dam: Flying Horse General's Flute, 16458—873—5yrs—365C—3x
Dam of 2 tested daughters, 1 GOLD STAR son.

IN SALE — DAM ——— DAUGHTER — IN SALE

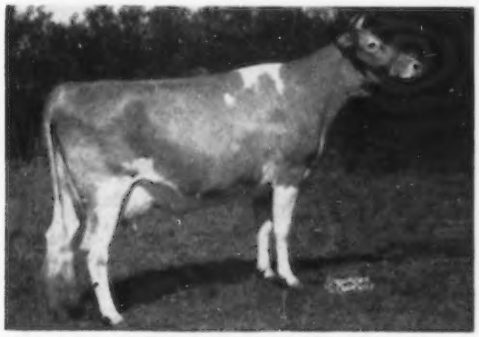

FLYING HORSE KING'S VIOLIN
Dropped November 17, 1951
Due August 23, 1960 to Flying Horse General's Royal.
13761—739—Jr3—305—3x
19476—1027—6yrs—365—3x
1st prize 3-year-old, E.S.E., 1955.
Sire: **Hominy Hill Rose King**
★ GOLD STAR SIRE ★
30 daus., 64 rec. av. 10427—545—305—2x—M.E., 33 cl. av. 83.1%. KING'S VIOLIN is also the dam of Flying Horse Rose's Violin (VG), sold for $2,000, 13291—*731—Sr2—HIR—365—3x.

FLYING HORSE CHAMPION'S VIOLIN
Dropped April 8, 1959
Sire: **Hominy Hill Champion** — sire of Champion's Flute (above).
Dam: **Flying Horse King's Violin** (see opposite)
Next Dam: Hominy Hill Violin ($3,000)
12230—*664—Jr2—305C—3x. 13121—*746—Sr3—305C—3x
3rd Dam: Flying Horse Master's Harp (VG)
Sold for $7,300. 15687—*917—Jr2—365C—3x. 14950—802—12yrs—365C—2x. 1 PR son, 4 tested daughters include Hominy Hill Harp, GOLD STAR DAM.

Dr. Wallis Answers

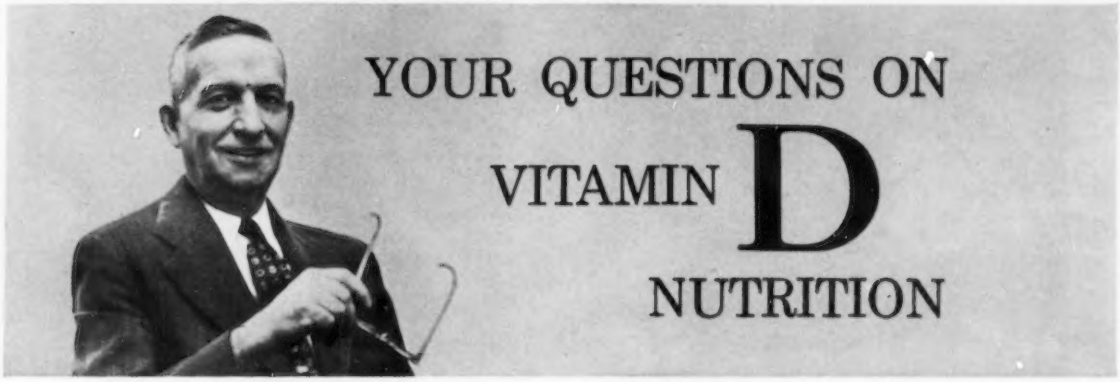

Q: How can I be sure each pound of my feed has the same amount of vitamin D as the next pound will have?

A: Uniform distribution depends mainly upon the physical properties of the vitamin D concentrate, proper mixing methods and efficient equipment. By careful management, mixing, adequate for all practical purposes, can be readily achieved. The extremely small particle size and free-flowing characteristics of Fleischmann's FIDY Irradiated Dry Yeast help tremendously in getting good distribution.

Q: At what age of animal is vitamin D most important?

A: Lack of adequate vitamin D can be disastrous at most any age. Formerly, vitamin D deficiency was thought to occur only in young growing animals. Research has now shown that mature dairy cows need vitamin D. Difficulties from inadequate vitamin D have also been observed in older beef cattle, sheep and swine.

Q: Is there a relationship between the daily feeding of a higher level of vitamin D, 8,000 units per pound of feed or more, and the possible control of milk fever without having to feed the massive doses recommended for the short period before freshening?

A: Recent careful research provides reasons why benefits from year around feeding of higher levels of vitamin D might be expected. Older cows have previously unrecognized difficulties in absorbing and utilizing calcium. Extra vitamin D helps. The results of clinical and practical studies on the control of milk fever by fortifying regular dairy rations at higher levels are very encouraging.

Q: Does artificial drying lessen the vitamin D content of hay?

A: Figured on a dry matter basis, the vitamin D content of artificially dried hay is probably about the same as was in the green forage before drying. During field curing vitamin D tends to increase but the amount is not as great as commonly supposed. Reports on 13 samples showed an average increase of only 115 units per pound during field curing. Such an increase in vitamin D in a whole ton of hay would be worth only about ½ cent.

Q: What is the difference between brewers dried yeast and irradiated dry yeast?

A: Brewers dried yeast is a by-product from the brewing of beer and ale which is used in feeds mainly as a source of the B-complex vitamins and protein. FIDY Irradiated Dry Yeast is a primary grown yeast which has been subjected to ultraviolet irradiation under carefully controlled conditions to produce vitamin D_2. It is used in four-footed animal feeds solely as a source of vitamin D.

G. C. Wallis

For more complete answers to any of these questions write to Dr. G. C. Wallis, Director of Nutrition, Agricultural Department, Standard Brands Incorporated, 625 Madison Avenue, New York 22, N. Y.

Fleischmann's Fidy Irradiated Dry Yeast **rich in vitamin D for four-footed animals**
another fine product of

Standard Brands Incorporated

New De Laval Combine Milker brings you "Turbulent Action" Automatic Washing

Water bottle test shows you why "Turbulent Action" gets pipelines cleaner, more sanitary – and saves you money, besides!

These action photos dramatize the difference in cleaning power between ordinary in-place *pressure* systems and De Laval's "Turbulent Action" *vacuum* method.

Bottle at left is *half-filled* with water. See the turbulence when it's shaken? This is how De Laval *vacuum* cleaning works. It pulls water through lines at up to 35 mph with great turbulence to scour away fat and milk deposits.

Bottle at right is *filled* with water. When shaken, no turbulence occurs. That's how *pressure* systems work. They fill lines with water then push it through at only 4 mph without turbulence. Only "Turbulent Action" can give you truly sanitary lines, lowest bacteria counts, highest quality milk.

What's more, De Laval's Automatic Washer uses 60% *less* water, *less* electricity, 60% *less* detergent. With *pressure* you'd use 78,840 gallons of water a year for a 50-cow herd . . . only 32,850 gallons with *vacuum*. And only 228 lbs. detergent as against 547 lbs. with pressure.

FAR BETTER MILKING, TOO—Of all pipeline milkers only De Laval's Combine Milker gives you fast, clean and gentle milking. That's because only De Laval has *absolutely uniform pulsation* and *narrow-bore liners*. Result – better udder health, less mastitis, more milk. See your De Laval Dealer. Get a Combine Milker with Automatic Washer. You'll save time and labor, make more money. *Barn or parlor layouts cost as little as 3¢ a cow per milking.*

SET IT . . . FORGET IT!—just add detergent, flick the "wash" switch and walk away. This control panel does the rest . . . pre-rinses, washes, clean rinses, then shuts itself off—*all unattended*. Sanitizes automatically, too. And unlike all other CIP systems, it *never* re-circulates the same rinse water. The De Laval Separator Co., Poughkeepsie, N. Y., *or* 5724 N. Pulaski, Chicago 46, Ill. De Laval Pacific Co., 201 E. Millbrae Ave., Millbrae, Cal.

10% down . . . up to 4 years to pay

DE LAVAL

COMBINE MILKER®

DUNN'S TOUR
1910 — 1960
HERD BROKERS
SELLING AGENTS
50th year of touring buyers to select top Guernseys, fresh cows, groups.

DUNN & HARWOOD
Sales Managers
Private — Public Sales
Cordaville, Mass.
Tel: Marlboro HUntley 5-0714
Schoharie, N. Y.
Tel. AXminster 58-165 or AV 5-7236

For lease, two outstanding young bulls reasonable. **Northern M. Master,** born February 26, 1958. Sire: Northern Conrad's Majesty. Dam: Ideal's Admiral's Odetta. 7 nearest dams highest rec. av. 16793—807. **Northern Hermes' King,** born February 27, 1959. Sire: Northern F. Hermes. Dam: Northern K. Lily. 7 nearest dams highest rec. av. 16014—813.

For details write **Bolton Farms,** Schaefferstown, Pa.

Quality
Farm
Stationery

Send to-day for samples & prices

Transcript Printing Co.
Peterborough, N. H.

Subscribe to the **JOURNAL!**

HOOF TRIMMING
Write
RALPH D. BACON
201 Front Street
Worcester, Mass.
Phone PLeasant 4-4181

FRED C. WETMORE CO.
Livestock Photographers
4323 W. 143rd St., Cleveland 35, O.
Phone: Winston 1-8095

Master Saver Feeder

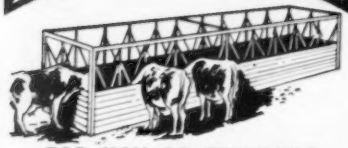

FOR HAY OR ENSILAGE
Model #15
15 Ft. Long $89.50
FREIGHT PREPAID

- PERMANENT
- ALL-METAL CONSTRUCTION
- CUTS YOUR FEED COST
- FEEDS 24 HEAD

Write for free illustrative folder
CENTRAL STATES SALES CO.
P. O. BOX 10222 DALLAS, TEXAS

Applicants for Membership

THE following Guernsey breeders have applied for membership in The American Guernsey Cattle Club:

INDIANA: Francis Orsburn, Kokomo, recommended by Melvin Young.

NEVADA: George Tyson, Genoa, recommended by W. K. Hepburn, Jr.

NEW YORK: J. M. McDonald, Jr., and Eleanor F. McJunkin, Cortland, recommended by K. C. Sly, and Alf Thygesen, Cossayuna, recommended by Dallas E. Prouty.

OHIO: J. E. Penquite and Sons, Blanchester, recommended by Allan T. Boles, Sr.

OKLAHOMA: Ralph E. Baird, Jr., Woodward, recommended by Ralph E. Baird.

PENNSYLVANIA: Rodman H. Martin, Gilbertsville, recommended by William A. Steinbach.

VERMONT: Harold J. R. Stillwell, Woodstock, recommended by Ralph H. Perry.

The *Masonic Home*, at Richmond, Va., has been developing a good Guernsey herd under the guidance of John Hall. With his outstanding care and management they completed the 1959 testing year with a herd average of 9030 lbs. of milk and 545 lbs. of fat on 19.8 cows. A son of Langwater Ace is the present herd sire, a gift of J. Scott Parrish, Miniborya Farm. Bayville Farms, Inc., Norfolk, recently presented them with a son of Browney's Sunshine Sue, 148,196 lbs. of milk and 6,631 lbs. of butterfat, and still producing at 18 years of age. They also gave a yearling heifer, with a second heifer being presented by J. F. Walker, Pine Grove Dairy Farms, Portsmouth.

E. E. (Al) Vary
Private Treaty Herd Dispersals
Consultation on Herd Problems
THE GUERNSEY SERVICE BUREAU
P. O. Box 68
Sterling, Ill.
Phone: MA 5-1830 - MA 6-3711

MAC-RA POKA-ROPE FASTENER
WITH NP TAGS
DO THE JOB BETTER
COST NO MORE . . .
BIG BOLD 1⅝" HI NUMBERS
SOLID DUPONT NYLON
GUARANTEED UNBREAKABLE
NO PAINT TO COME OUT
Choice of four colors: BLACK, RED, BLUE, and GREEN— — all with contrasting white numbers of solid nylon. Numbered 1-999.
65¢ ea. Tags only
75¢ ea. ALUMINUM
A large, and neatly designed aluminum tag 3½" high and 2⅝" wide with large engraved block numbers. 1-999.

PRICE LIST

N P NYLON TAGS (choice of four colors)	ea.	$ .65
ALUMINUM TAGS (best quality)	ea.	$ .75
1 to 24 Nylon Rope Sets (with nylon tags)	ea.	$1.15
25 to 200 Nylon Rope Sets	ea.	$1.00
1 to 24 Chain Sets & Rings	ea.	$1.25
25 to 200 Chain Sets & Rings	ea.	$1.15
1 to 24 Chain Sets & Rings (aluminum tags)	ea.	$1.35
25 to 200 Chain Sets & Rings	ea.	$1.25

WRITE FOR FREE ILLUSTRATED FOLDER
ALL ORDERS POSTPAID
Check with order please . . .
WE'RE AS CLOSE AS YOUR MAIL BOX
MAC-RA COMPANY
SANTA BARBARA, CALIFORNIA, P.O. BOX 1609

NEW Hitch-and-Go Haymakers from NEW IDEA

Hitch-and-Go Hay Conditioner. Your hay's in safely one day sooner when you condition with this NEW IDEA. Big self-cleaning rubber roll and fluted steel pick-up roll provide positive feed-through with less wrapping, less plugging. Stems split. Leaves stay. Use behind tractor or in tandem with NEW IDEA semi-mounted mower as shown for one-time-over mowing and conditioning.

Hitch-and-Go Mower. Drop pin, snap on PTO and mow! NEW IDEA full trailing mower zips through heaviest stands . . . clips clean . . . cuts even. Rugged counterbalanced pitman can't be beat for non-plug cutting, low cost upkeep.

Hitch-and-Go Rake. Parallel bars revolve like clockwork on sealed-for-life ball bearings. Gentle action rolls hay into fluffy, free-breathing windrows. Only 2 daily grease points. Also available as a quick on and off mounted rake.

Hitch-and-Go Harvester-Shredder cuts, chops, loads in one time over. Shreds stalks. Clips pastures. Discharge at top or above shredding chamber. NEW IDEA *Forage Box and Bunk Feeder* will outlast any other box you can buy.

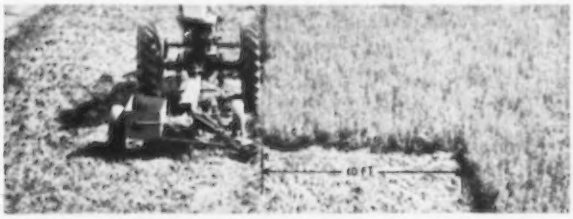

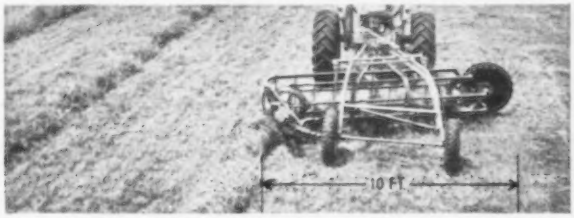

New Idea Giant 10-Foot Mower and 10-Foot Rake pay for themselves with savings of time and fuel!

NEW IDEA 10-foot full trailing mower does 10 hours mowing in six . . . mows up to 75 acres in a 10-hour day!

NEW IDEA finger wheel extends NEW IDEA pull type parallel bar rake (above) to full 10-foot raking width.

See your friendly, helpful NEW IDEA dealer or mail this coupon today!

NEW IDEA
PRODUCTS OF AVCO CORPORATION

NEW IDEA Box 255, Coldwater, Ohio

Please send free literature on the following NEW IDEA haymakers.

- ☐ Full Trailing and Semi-Mounted Mowers
- ☐ Hay Conditioner
- ☐ Forage Box and Bunk Feeder
- ☐ Pull Type and Mounted Parallel Bar Rakes
- ☐ Harvester-Shredder
- ☐ 10-foot Mower and 10-foot Rake

Name_____

Rural Route_____ ☐ Student

Town_____ State_____

KANT-KOM-OFF® COW BLANKETS

BUY DIRECT and SAVE!
No More Dealers or Jobbers . . . Save the Middleman's Profit.

TRIAL OFFER
48 Inch Size
6.95 POSTPAID
No C.O.D.'s Please

MONEY BACK GUARANTEE
Buy Direct From America's Oldest Blanket Manufacturer

R. LAACKE CO., 1023 W. WALNUT, MILWAUKEE 5, WISCONSIN

"on the Sunny Side of the Arbuckles"

We Buy 'Em — We Sell 'Em
"on the Sunny Side of the Arbuckles"
Private Sales
Promotional Sales
Dispersal Sales and
Advisory Service

Mort Woods, Guernseys Since 1917

Box 187, Ardmore, Oklahoma

AN OUNCE OF CORONA is worth a POUND of CURE

Avoid major infections from minor udder-teat injuries with the healing help of comforting Corona. Rubs in—Stays on. Anti-chap. At druggists or direct postpaid, ½ lb. $1.10. Sample 10c. CORONA, Dept. 7R15, Kenton, O.

Udderly Perfect! It's Lactiseptic!

CORONA INTISEPTIC OINTMENT BUILT ON LANOLIN

The MAJOR Ointment for MINOR Skin Injuries & Irritations since 1906

new QUARTER MILKER

Isolates Infected Milk . . . Saves Time

- No hand milking —aids healing.
- Milk all four quarters at once.
- Can't contaminate pure milk.
- Fits any standard Mason jar.

QUARTER MILKER COMPANY

DEALER INQUIRIES INVITED

QUARTER MILKER COMPANY
809 S. E. Powell, Portland 2, Oregon

Enclosed is $_____ for _____
Quarter Milker caps, at $4.95 each, postpaid.

Name_____

Address_____

Floyd Arnold Leaves Iowa State To Join ICA

FLOYD J. ARNOLD, who has been in dairy educational work for nearly 33 years, has resigned his position as extension dairyman at Iowa State University, Ames, and will join the staff of the International Cooperation Administration. He left Ames on March 20 for three weeks of indoctrination at Washington, D. C., before moving to an administrative post with ICA in Bangkok, Thailand, where Mr. Arnold will serve as assistant to Burlin B. Hammer, chief of the Agricultural division of the mission from the United States to that country.

Nathan Morris Wins New England Green Pastures Contest

NATHAN "BILL" MORRIS, Turner, Maine, an energetic young Guernsey breeder, who combined all phases of his operation into "the best possible program for top milk production," has been named sweepstakes champion in the New England Green Pastures-in-Winter Program. His early-cut, fine, good-tasting hay was the best seen on the tour of 18 top farms in the region. He is the fifth Maine dairyman to win the championship — giving Maine more winners than any other state since the program started in 1948.

Judges for the contest were Chairman Raymond Keene, Turner, Maine; Charles Howe, Tunbridge, Vt., and Harry Whiting, Berkshire, Mass., all dairy farmers and former Green Pastures winners; Prof. Robert Johnson, dairy industry department, University of Connecticut; and County Agents Richard Rutherford of Grafton County, N. H., and Herbert Peabody of Newport County, Rhode Island. Harry R. Mitiguy, New England Green Pastures committee chairman, Federal Reserve Bank, Boston, accompanied the judges.

Green Pastures is primarily an educational program with an added feature of a State and New England-wide contest. It is sponsored by the six New England State Extension Services in cooperation with private business, industries and individuals interested in promoting the well-being of the area's dairy industry. Formerly a spring-summer forage production program, Green Pastures is in its third year as a winter program, with emphasis on barn feeding. Its purpose remains the same: to encourage a more prosperous dairy industry in New England.

Bluff View Farm, Dallas, Tex., owned by J. T. Lively and Son, awarded an eight-month-old Guernsey heifer to *C. Waddel Brandes*, Sealy, who showed the best fitted animal in the Junior Guernsey Show at the Houston Fat Stock Show held on February 25. Jack Lively presented the calf as an incentive to encourage farm youth to produce and exhibit top quality livestock in Texas.

FRANKLIN Dependable PROTECTION for CALF SCOURS

Treatment for Calf Scours

FRANKLIN INFECTIOUS SCOUR TREATMENT Liquid

FRANKLIN INFECTIOUS SCOUR BOLUSES

are designed to inhibit infection-causing bacteria both in the gut and throughout the system. Also to sooth inflamed intestines and counteract pneumonia which so often accompanies diarrhea.

Franklin PENICILLIN - STREPTOMYCIN

A combination effective in combating many acute diseases of livestock.

Since promptness is important, it pays to have these supplies at hand in advance of need.

Your Franklin Dealer is Headquarters for Vaccines and Supplies

FREE CATALOG

ASK YOUR LOCAL FRANKLIN DEALER, OR WRITE TO NEAREST SALES OFFICE.

O. M. FRANKLIN SERUM CO

DENVER • KANSAS CITY • WICHITA • ALLIANCE • AMARILLO FT. WORTH • MARFA • EL PASO • MONTGOMERY • PORTLAND SALT LAKE CITY • BILLINGS • LOS ANGELES • CALGARY

Wherever There's Livestock There's Need for FRANKLIN

How This Gargon®

(Squibb Thiostrepton-Neomycin in Plastibase.®)

MASTITIS Control Program

Makes it Profitable for You to

WITHHOLD MILK

72 hours after treatment

1. CHECK

Always use a strip cup at every milking of every quarter of every cow. Milk "suspicious" cows last. For accurate diagnosis, consult your veterinarian.

TREAT

Read your direction sheets again. Treat the cow as recommended. The correct dosage for controlling acute mastitis, chronic mastitis, and dry cows is indicated in the direction folder.

2. READ

Every syringe of Gargon is packaged with a direction sheet on how to use. Be sure to read directions in full before attempting to treat any cow.

4. WITHHOLD

Milk taken from treated animals must be withheld from human consumption for 72 hours after last treatment. This milk can be used in the feeding of small animals.

Only Gargon gives you the triple-control formula Thiostrepton plus Neomycin in the clinging Plastibase®

You have no worries about penicillin or other antibiotic residues in your milk when you use Gargon for mastitis control as directed.

This exclusive Squibb formula containing thiostrepton and neomycin is effective against all 9 types of mastitis-causing bacteria – even resistant strains of staphylococci so common in dairy herds – now considered the No. 1 mastitis-causing bacteria. Gargon's free flowing ointment, Plastibase, carries these germ-killing agents in to milk producing cells, clings to udder tissue, gradually and thoroughly releasing the antibiotic medicants.

GARGON is SAFE, FAST, EFFECTIVE – controls both chronic and acute mastitis with a broader range of anti-bacterial activity than either of the 3 broad spectrum antibiotics, the triple sulfas, penicillin, streptomycin, or neomycin when used alone.

Put Gargon to work to control mastitis in your dairy herd.

SAVE MONEY! Buy GARGON by the dozen in the handy 12 syringe BARN BOX!

FREE BOOKLET tells you how to prevent and treat mastitis. Send for your copy. Write:

SQUIBB, *Veterinary Department*
745 Fifth Avenue, New York 22, New York

SQUIBB

SQUIBB A NAME YOU CAN TRUST

PLASTIBASE® and GARGON® are Squibb trademarks © 1960 Mathieson Chemical Corporation, 1960

Now for the first time X-rays let you...

See what happens when you treat for mastitis

OINTMENT-TYPE TREATMENT

Ointment is massed in globs. Only antibiotic particles clinging to the outside of the ointment globs are available to go into solution for fighting mastitis. Treatment is slowed down . . . and your cows never have the benefit of full antibiotic release any time within a single milking period. Photo shows that even up to 4 hours after treatment, ointment treatments are still in globs.

LIQUID TERRAMYCIN*-TYPE FORMULA

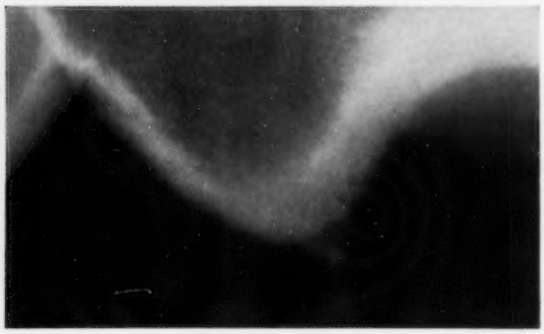

The liquid formula spreads fast and evenly through the quarter. This X-ray, 4 hours after treatment, shows that the mix between liquid-type formulation and milk is so good you can't distinguish between them. As milk is secreted, liquid Terramycin-type formula mixes completely and makes maximum contact throughout the milk-producing tissues. All of the Terramycin goes to work immediately . . . everywhere in the quarter where there is secreted milk.

Of the preparations on the market today, only Terramycin for Mastitis is superior to other mastitis preparations in four vital areas:

1 It releases all its antibiotic fast for fighting mastitis. (And getting these high levels of disease-fighting antibiotic fast is vitally important to help clear up mastitis and help protect valuable milk-producing tissue.)

2 It reaches farther, faster for maximum contact . . . with all the milk and milk-secreting tissue throughout the quarter right after use.

3 It mixes thoroughly with milk . . . does its disease-fighting job . . . then milks out faster, cleaner, after its work is done . . . is milked out completely within 72 hours.

4 It delivers broad-range germ-fighting action. A drug must be effective against many mastitis germs, 10 or more, not just 3 or 4. No drug is more effective than Terramycin.

Get it today from your animal health supplier for the most effective help you've ever had in licking mastitis.

Chas. Pfizer & Co., Inc.
Brooklyn 6, N.Y.
Science for the world's well-being™

Pfizer

*Brand of Oxytetracycline

Applicants For Membership

THE following Guernsey breeders have applied for membership in The American Guernsey Cattle Club:

IOWA: R. H. Boe, Calmer, recommended by George and Henry Dickman.

NEBRASKA: LeRoy E. and Bertha M. Nelson, Mead, recommended by Walter R. and Herman W. Pfeiffer.

OHIO: Warren Guinther, Nevada, recommended by D. G. Arnold.

PENNSYLVANIA: Paul E. Heisey, Sheridan, recommended by Warren Bucher.

VERMONT: J. Harold Nelson, Ryegate, recommended by James F. Nelson.

WISCONSIN: John and Dorothea Branch, Cecil, recommended by Helen Browne Hobart.

Joseph Pendergast, National fieldman, presenting Massachusetts Purebred Dairy Cattle Awards for outstanding work to William Simmington, Royalston, in FFA, and to Marion Peace, Auburn, in 4-H, at the Massachusetts Dairy Farmers Seminar at the University of Massachusetts.

Marion is 17 years old and is an outstanding dairy showman and judge. In 1958 she won a registered Guernsey calf for her judging ability at a county 4-H judging tour. She represented Massachusetts at the Eastern States Exposition in 1959 with her Guernsey heifer, and received superior awards for her showmanship. Marion is in a dairy club and on the Worcester County 4-H Fair Committee.

William is a senior at New Salem Academy studying vocational agriculture. During most of his life he has lived on a dairy farm, and owned his first animal at the age of 10. His ownership in a dairy enterprise consists of five dairy animals. Bill has managerial responsibility of the home farm of 210 acres, and his milk market is the Highland Dairy, Athol. Last year he received a special efficient milk production award from the National Dairy Corporation. He is an active FFA member, and at present plans to remain on the farm.

DICK AND POLLY MERRITT, of Farmington, Conn., write from Denmark that they spent a week in England and attended an English Guernsey sale. They expected to arrive on the Island of Guernsey on March 23, and Roger Corbetta, Attebroc Farm, Millbrook, N. Y., is going to the Island with them.

GRANGER SALES CO.

E. M. GRANGER, JR., Sale Mgr. and Auctioneer

THOMPSONVILLE, CONN.

Phones { Office RIverview 5-4057
Home RIverview 5-4000

My life work has been the Auction Business — Managing and Selling Sales.

RATCLIFFE MANOR FARM SALE, Thursday, April 14, 1960, Easton, Md. 70 head — Cows and Bred Heifers. Sale managed jointly with Pennsylvania Guernsey Breeders' Association, P. O. Box 491, Harrisburg, Pa.

A SCHOOL FOR ALL CATTLEMEN

where CLASSROOM INSTRUCTIONS, VISUAL TRAINING, and practical "ON THE FARM" DEMONSTRATIONS are combined to make YOU successful in

★ CORRECTING STERILITY IN HEIFERS, COWS AND BULLS
★ ARTIFICIAL INSEMINATION
★ DIAGNOSIS OF PREGNANCY
★ DELIVERY OF CALVES
★ REMOVAL OF AFTERBIRTH

★ PRODUCTION OF NEARLY 100% CALF CROP
★ GREATER EARNING POWER

TIME GIVEN ON TUITION! LIFETIME ENROLLMENT!

There's a Graham Student near you. Write for his name; talk with him.

GRAHAM SCHOOL, INC.

Garnett State Savings Bank Building

GARNETT, KANSAS

Where cattlemen meet from all parts of the world.

MAIL COUPON TODAY

Graham School, Inc., G.S.S. Bank Bldg., Garnett, Kansas. Dept. 4GBJ

Gentlemen: Please send complete information and your FREE 48-page School Catalog

Name .....

Address .....

City ..... State .....

NEW *INSTANT* SUPER CALF-KIT FOR HIGHER ENERGY FEEDING

New INSTANT milk replacer saves mixing time

Pour water—add Super Calf-Kit—stir. That's it. Peebles' Super Calf-Kit, the *instant* milk replacer, goes into solution immediately.

Calves love it. Super Calf-Kit safely and efficiently replaces all fresh milk after colostrum with a balanced formula including 10% fat, 28% protein. Early weight gains, vigorous health, bigger frames, silkier hair coats are the result.

Super Calf-Kit is extra-digestible...Thermogized and fortified with Aureomycin and Terramycin to help eliminate scours. This smooth, creamy milk replacer tastes good, is good! Today, try Peebles' Super Calf-Kit on a money-back guarantee of performance and quality. Available in 25-lb. and 50-lb. bags.

WESTERN CONDENSING COMPANY
Appleton, Wisconsin
World-Wide Producer of Quality Milk Products

DIVISION OF DAIRIES, INC.

WESTON'S ORIGINAL LIFETIME NECK TAG

The favorite of most stockmen, and the most copied tag on the market. Made of rustproof aluminum steel alloy (3½" long, 2¼" thick). Durable, lightweight, easy-to-see and stays bright. Chain is brightly finished steel with cadmium plated key ring fastener. Black numbers are baked on to last. Order your chain, tag and fastener sets now!
FREE: Key ring pliers with each order of 25 or more complete chains. Complete set with any numbers (1 to 100).....$1.50

WESTON Manufacturing & Supply Co.
1033 Speer Boulevard, Denver, Colorado

Guernseys and Good Will

In 1959, Heifer Project shipped 63 Guernsey heifers to needy families in Taiwan, Germany, and the United States. This "grass roots good will" program is supported by breeders, church groups, service clubs, and interested persons, and they know the importance of the family cow and the value of providing assistance that builds for the future.

Most of the heifers in 1959 went to Western Germany, and 49 selected refugee farmers were the fortunate recipients. Each farmer agrees to pass on the first born heifer to another needy neighbor. The five heifers that went to Taiwan will be part of a dairy development program, as there is a critical need for fresh milk on this overcrowded island.

Although Heifer Project has been mainly concerned with livestock and poultry needs outside of the United States, nine Guernseys were given to families in Southern Ohio and Georgia.

Altogether, a total of 2,668 Guernseys have been distributed by Heifer Project since the first shipment went to Puerto Rico in 1944. The total number of cattle shipped of all breeds is 11,254 head.

Mahova Farm Has Outstanding Record

The Masonic Home Farm, Richmond, Va., recently completed an outstanding DHIA record. A three-year-old cow running with the herd, under just average conditions, Mahova Teresia Lynn, produced 16040 lbs. of milk and 1001 lbs. of fat in 305, 2x, DHIA. She is out of Elkhardt's Irene, a Langwater-bred cow, and by Blair's Rest King Conqueror, a Green Meads-bred bull. "Teresia Lynn" has a two-year-old daughter in the herd by Miniborya Forcaster Prince that is milking over 50 lbs. per day.

The DHIA Mahova Farm herd average for 1958 was 9364—529 and for 1959 it was 9030—545, 20 cows. The herd is under the management of Johnny Hall who was reared in the Masonic Home. He has grown up with the herd and has always had a great deal of interest. Johnny has a goal of 10000 lbs. now, and hopes to reach it soon.

Mahova Teresia Lynn
16040—1001—3yrs—DHIA—305—2x

Registration opens the door to GOLDEN opportunities — today and throughout the future.

REGISTER YOUR ELIGIBLE ANIMALS NOW!

nobody likes you like Chevrolet

(and how this superlative '60 shows it!)

Nowhere will you find another car that caters to your driving wants like this one. That's because nobody else has gone to such lengths to find out what you want, and to give it to you. Eighteen sizzlin' new models for '60—every one designed for a particular set of requirements. Once you've picked out your favorite, give it a good leisurely going over and notice all the extra ways Chevy tries to please you (without once forgetting your budget):

Roomier Body by Fisher *with a 25% smaller transmission tunnel.*

Pride-pleasing style *(combines good looks with good sense).*

New Economy Turbo-Fire V8 *(makes friends fast by getting up to 10% more miles on a gallon).*

Widest choice of engines and transmissions *(24 combinations in all—to satisfy the most finicky driver).*

Hi-Thrift 6 *(built with Chevy's famed ever-faithful dependability).*

Coil springs at all 4 wheels *(with the extra cushioning of newly designed body mounts to filter out road shock and noise).*

Quicker stopping Safety-Master brakes *(specially designed for long lining wear).*

Chevrolet Division of General Motors, Detroit 2, Michigan

CHEVROLET

there's nothing like a new car—and no new car like a '60 Chevrolet. This is the Impala 4-Door Sport Sedan.

See The Dinah Shore Chevy Show in color Sundays, NBC-TV—The Pat Boone Chevy Showroom weekly, ABC-TV

FORAGE CROPS

• Controlling insects with Du Pont "Marlate" methoxychlor in alfalfa and clover like this pays off in bigger yields, finer-quality forage . . . and when you use it as recommended, methoxychlor does not result in residues in milk.

This year—protect alfalfa and clover from insects with Du Pont **Marlate®** methoxychlor

No other insecticide is recommended for the control of so many forage insects as methoxychlor. It controls alfalfa weevil larvae, leafhopper, spittlebug, alfalfa caterpillar, armyworm, clover leaf weevil, flea beetle, pea weevil, cowpea curculio and others.

These pests in your alfalfa and clover can cut yields by as much as a half ton per acre . . . reduce the protein and vitamin A content of your forage, too.

This year, keep insects out of your forage crops—spray your fields with "Marlate" methoxychlor insecticide. See your dealer today.

DU PONT

BETTER THINGS FOR BETTER LIVING ...THROUGH CHEMISTRY

On all chemicals, always follow the label instructions and warnings carefully.

New Agricultural Economist At University of Delaware

DR. RUSSELL L. CHILDRESS has recently been appointed Research Professor in Agricultural Economics at the University of Delaware, according to an announcement by Dr. William E. McDaniel, chairman of the department of agricultural economics. Dr. Childress earned his Ph.D. degree from Cornell University in 1950. The following two years he was associate professor of food marketing at the University of Maryland. Since 1953, he has been with the Federal Extension Service of the U. S. Department of Agriculture. He has given leadership to the training and development of specialists in the State Land Grant Colleges and Universities conducting educational services with food brokers.

Dr. Childress is a native of Amherst, Virginia. He obtained his B.S. degree in agriculture and M.S. degree at Virginia Polytechnic Institute. He is a member of Phi Kappa Phi, American Marketing Association and the American Farm Economics Association.

Strohmeyer & Carpenter, Inc.
PHOTOGRAPHERS OF ANIMALS
White Plains-Box 788-New York

FRANK K. ERWIN
"Your Friendly Trucker"
LIVESTOCK TRUCKING ANYWHERE
HUDSON, N. H.
Tel.: TUxedo 2-4782 or TUxedo 3-5221 TUxedo 2-0529

Registered Guernseys sell for an average of **$75.00 more per head** than grades!

KEEP YOUR REGISTRATIONS UP TO DATE!

Calendar . . .

(*Continued from page 580*)

MISSOURI DISTRICT SHOWS AND TYPE SCHOOLS

June 4. District 3, Fairgrounds, Princeton.
June 19. District 2, Howell Bros., Macon, 11:00 a.m., basket dinner.
July 11. District 1, Hannibal Sales Grounds, Hannibal.
July 12. District 8, Gerald.
July 13. District 7, To be announced.
July 14. District 9, Guernsey Valley Farm, Jim Brallier, Houston, basket dinner.
July 15. District 5, Ozark Empire Fairgrounds, Springfield.
July 16. District 6, Place to be announced.
July 18. District 4, Horse Show Grounds, Harrisonville.
July 19. District 3, Pre-Eminent Guernsey Farm, Gallatin, 10:00 a.m.
July 20. District 2, Stickler Ball Park, Kirksville.
July 23. District 11, Fairgrounds, Carthage, 10:00 a.m.
Aug. 25. District 9, Laclede County Fair, Lebanon.

AUGUST

Aug. 15. Capital District G. B. A. Annual Guernsey Show, Fairgrounds, Altamont, N. Y., 10:00 a.m. William Chilcoat judge.
Aug. 16. Altamont Fair Annual Guernsey Show, Fairgrounds, Altamont, N. Y.

SEPTEMBER

Sept. 9. Kentucky G. B. A. Annual Picnic Supper for Junior Guernsey Exhibitors at State Fair, Louisville, Ky., evening.

HERMAN C. KRANNERT, owner of Normandy Farm, New Augusta, Ind., was presented an honorary degree of doctor of humane letters by Dr. M. O. Ross, President of Butler University at the 105th Annual Founders' Day program of Butler University, held on February 5 at Indianapolis. Mr. Krannert was one of the pioneers of the fibre box industry, and he founded the Inland Container Company in Indianapolis in 1925. Under his leadership, the corporation has become the second largest of 400 firms in the field, and now operates 17 plants throughout the nation. An official of several local business organizations, Mr. Krannert is also president of the board of trustees of the Indianapolis-Marion County Building Authority, a member of the board of trustees of the Indianapolis YMCA, and co-chairman of the Greater Metropolitan Advisory Council of the Metropolitan Plan Commission.

The Normandy Farm herd has been founded on proved Green Meadow blood, and is the home of the Gold Star Sire, Blakeford Transfer, 37 daughters, 73 records, ME—305—2x, average 10848 lbs. of milk and 548 lbs. of fat, 35 classified daughters average 84.8 per cent.

Wanted
Two good barn men, good pay, house available, with the usual privileges.
Write or call:
MOOSE HILL FARM
Thor Hansen, Manager
354 Moose Hill Street
Sharon, Massachusetts
Tel. SUnset 4-2391

On-the-spot feeding news

by a Kraft Flying Farm Reporter

Herd Manager Russ Mathews of "Moo Meadows Farms," Woodstock, Illinois, describes feeding results to Kraft Reporter Verle Fogle (left).

"SAVING 60% OVER COST OF WHOLE MILK," WITH KAFF-A

Herd Manager Russ Mathews, who raises fine purebred dairy calves for herd replacement and sale, has fed Kaff-A Milk Replacer (milk by-product feed) for two years. Recently he fed 30 calves Kaff-A for three months at a cost of $304.20. He saved an estimated 21,729 pounds of whole milk selling at $3.50 cwt., with a total value of $760.50—thus saving $456.30.

Mr. Mathews says, "I fed Kaff-A longer than Kraft recommends, but I wanted these calves to be especially good. They have a good hair coat and body condition with lots of size for age. We like Kaff-A because it helps the early development of a fine milking animal." Kaff-A can help *you*, too, make bigger earnings on your herd as well as raise beautiful growthy calves. Ask your dealer.

KAFF-A Milk Replacer, a milk by-product feed by **KRAFT**

...the same people who bring you Velveeta cheese spread and Miracle Whip salad dressing

KRAFT FOODS AGRICULTURAL DIVISION • CHICAGO • NEW YORK • GARLAND, TEXAS • SAN FRANCISCO

IMPROVE THE QUALITY OF YOUR HAY PUT EXTRA DOLLARS INTO YOUR BARN

With POORBAUGH CROP DRYING WAGONS

The "Only" Down Draft Crop Drying Wagon . . .

Leaders In The Field Since 1952

Easier

Now one man can make hay with either the bale thrower or the field chopper. With false fronts in his wagons and a conveyor at the barn, he can unload with as little effort as he loaded. Direct from the field to the barn without handling. Load your wagons in late afternoon after the sun has had a chance to do the most good. An overnight stop under the dryer allows for unloading in the morning while you wait for the days cutting to wilt. It divides the work load over the working day, while it reduces labor to a minimum.

Versatile

Using the wagons for hay, small grains, silage, and shelled or ear corn, as well as specialized crops, like peanuts, sunflower seed, millet, sorghum seed and many others, makes it the "MOST USED" piece of equipment on the farm. The Poorbaugh wagon is built to meet practical farm needs. Wagons in use seven years are as good as new. The wagon is strong, sturdy, yet flexible and convenient, and promises many years of carefree use.

Look for the "Silver Wagons" . . . SPECIFICATIONS

Height inside 5' 0" outside 5' 10"
Length inside 15' 10" outside 16' 5"
Width inside 7' 8" outside 8' 4"
Arches add 14" with 6' 2" clearance inside
Height overall including running gear approximately 8' 10"
Weight including running gear approximately 2350 lbs.
Floor of wagon 1¼" T irons on 2¾" centers.

Twin front doors hinged on sides — full opening. Rear door hinged at top, self supporting when open. Wagon floor of one piece welded construction. Sides and doors corrugated steel in single unit frames.
Hay capacity: 120 thirty inch bales.
Grain capacity: 90 bushels per foot of depth.

For information and prices, and for a list of users for our drying systems

Write to:

POORBAUGH EQUIPMENT CO.
200 S. 11th Street

QUAKERTOWN, PA.
Telephone
KEystone 6-6036

Registered Guernseys sell for an average of **$75.00 more per head** than grades! KEEP YOUR REGISTRATIONS UP TO DATE!

BUZZ GAREY

PRIVATE TREATY AND DISPERSAL SALES

Your order to buy is solicited. Regardless of size, your order will receive prompt attention.

List your cattle — one or a herd — in "Buzz Garey's Market Letter", mailed monthly. This has proved to be an effective medium for buying or selling at private treaty.

Our dispersal service has the personal interest and attention that will produce the best results for you. It is a complete service — cattle, equipment, and farm.

Call or write: **BUZZ GAREY**

100 Walnut Lane, Morrisville, Bucks County, Pa.

CYpress 5-2941

Champion At Quayaquil, Ecuador, Show

C. EDMUND SHUART, Dairy Livestock Adviser at Casilla 259, Quito, Ecuador, reports that Torrid Duchess Leda 1656699, born March 20, 1955, owned by the Daule School, Guayaquil, Ecuador, was grand champion Guernsey female and grand champion female over all breeds at the Livestock Show in Guayaquil, Ecuador, last October. She was also the Guernsey champion and all-breed champion at this same show in 1957.

Bred by Coastal Dairy, Inc., Stuart, Fla., owned by Eva B. Feinauer, "Leda" was given to the Daule School by Boutwell-Matheson, Stuart, and included in a shipment of calves and yearlings sent several years ago by the Florida Guernsey Cattle Club to the Daule School.

Torrid Duchess Leda, grand champion at Guayaquil, Ecuador Show.

Merryman's 108th Sale

Timonium, Md., February 15

Sale managed by The Merryman Company, Sparks, Md.

SUMMARY:

45 Head	$13,630	Average $302.89
5 Bulls	$ 2,035	Average $407.00
40 Females	$11,595	Average $289.88

Top Bull: BAYVILLE MAY ROYALTY $585
Sire: Foremost May Royalty
Dam: Bayville Margaret Mayday
Consignor: Bayville Farms, Inc., Norfolk, Va.
Purchaser: C. A. Higgins, Northeast, Md.

Top Female: CAROLDON ESTHER $850
Sire: Curtiss Candy Levity Curtiss
Dam: Caroldon Arabesque
Consignor: Albert J. Bailey, Hebron, Md.
Purchaser: Clarence W. and Eleanor A. Miles, d/b/a Blakeford Farm, Queenstown, Md.

Other animals selling for $350 or more:

John H. Cone, Plant City, Fla.
LushAcres Boswell's Coquet $360
C. A. Higgins, Northeast, Md.
Bayville Loyal Mars (Bull) 400
Mainstone Farm Trust, Wayland, Mass.
Lost Coin's X Barbette 350
Dr. George W. Moss, Kingsport, Tenn.
Golden Tripsy 375
Pleasant Grove Radiant Cathie 360
Pleasant Grove Valdina 380
Mt. Ararat Gallant Ninette 485
Charles F. Smith, Jr., Union Bridge, Md.
Lost Coin's C. P. Meadow Gem 360
Lost Coin's X Della 350
George W. Snyder, St. Johns, Pa.
Bayville Royal Mavis 360
Anton W. and Gertrude B. Steiner, Gibson Island, Md.
Bayville Loyal Martian (Bull) 475
Thomas C. H. Webster, St. Thomas, Pa.
Langvalley Royal Arna 400

IDAHO INVITATIONAL SALE

WEDNESDAY, MAY 4, 1960, FAIRGROUNDS, BOISE, IDAHO

33 Select Guernseys

The IDAHO INVITATIONAL SALE has always maintained its reputation as a place to buy good Guernseys. In the 13 sales held to date, 394 head of high quality Guernseys sold for $278,250 or an average of $706.22. This is $356.90 per head higher than the average of all sales held at public auction during these same years. The 1959 sale averaged $886.03 and was the highest in the series with the exception of the 1951 sale that averaged $921.94.

As in previous sales, we again offer a choice selection of young cows and top bred heifers. Animals with their whole future ahead of them – the kind of animals that help maintain the reputation of these sales as a source of good Guernseys and the kind that makes friends of the buyers and betters the reputation of the breed.

WATCH FOR OUR APRIL 23, 1960 ADVERTISEMENT FOR A FEW OF THE HIGHLIGHTS ON THIS SALE.

YOU CAN BUY WITH CONFIDENCE AT THE IDAHO INVITATIONAL SALE.

Catalogs available upon request

Robert S. Davis, Kuna, Idaho
Joe Pritzl, Fruitland, Idaho
Co-Chairmen and Sales Managers

PLAN NOW TO ATTEND THIS SALE, BOISE, FAIRGROUNDS, MAY 4, 1960.

SPECIAL

Bonus Offer

FROM

Johnson & Johnson

98¢ VALUE

Yours for only 25¢,

plus coupon from 3 boxes of . . .

2 Nationally Famous Tek DENTA-STATIC Trademark 49¢ Toothbrushes

RAPID-FLO®... MILK FILTERS

VACULINE®... MILK FILTERS

Engineered for in-a-line filters

Flocron Trademark MILK FILTERS

Pure white nylon bristles are specially designed to reach into corners and polish teeth white and bright. Special Denta-Static treatment inhibits common oral bacteria on bristles for four months or longer. Come in individually sealed plastic containers—attractive new custom colors.

Offer limited, so get your supply of Johnson & Johnson Milk Filters and send for your 2 TEK DENTA-STATIC toothbrushes today.

FILTER PRODUCTS DIVISION Johnson & Johnson

Copyright 1960, Johnson & Johnson, Chicago

4949 West 65th Street • Chicago 38, Illinois

An Alert Daughter Consigned —

Iowa State Guernsey Sale, April 23, 1960
Waterloo, Iowa

MAPLE LEAF A. GLENIS

Born December 1, 1956

On test with 10092—481—Jr2—DHIA—2x
in 319 days

Sire: **Maple Leaf Alert**
8 daus., 11 rec. av. 11479—546—305—2x—M.E., 11 cl., 9 VG, 2 D, av. 86%.

Dam: **Maple Leaf Genie** (D '52)
5 HIR records including
10758—520—Jr4—HIR—365C—2x
10145—480—6yrs—HIR—298C—2x
Genie is out of Glenis of Maple Leaf (VG twice), 11 HIR records total 101,228 M, 5457 F. Glenis is out of Ovation's Gertie of Maple Leaf, VG '47, lifetime DHIA, 107,491 M, 4589 F.

If you are looking for a good young cow backed by type, longevity and production, we suggest you take this one home.

WE TEST — WE SHOW — WE CLASSIFY — WE ADVERTISE

1st Dairy Herd, Minn., 1959

From right to left —
Maple Leaf Theadora, VG '59
10572—505—Sr2—DHIA—335—2x
3rd 2-year-old, Minn., 1959
Paternal sister to Glenis
Maple Leaf A. Lola (VG '56 '58 '59)
Excellent Udder '58 '59
13613—604—Jr3—HIR—318—2x
2nd 4-year-old, Minn., 1959
Maple Leaf R. Lenore (E '59)
Excellent Mammary System
11420—564—Jr3—HIR—361—2x
Gr. Ch., S.E. Parish Show, 1959
Full sister to Maple Leaf Alert
Maple Leaf I. Sharon
1st 2-year-old, Minn., 1959
8930—402—Jr2—DHIA—2x in 257 days, still on test.

The farm is located 1 mile south, 1 mile east on County Road 25. Telephone: Lewiston 3721 or 3723.

MAPLE LEAF FARM

T. B. ACCREDITED — BANG'S CLEAN

ELMER J. WIRT & SON

LEWISTON, MINNESOTA

Rolling Acres Consign . . .

Mid-West Invitational Sale
April 25, 1960 — St. Charles, Illinois

A Royal Daughter Out Of The Queenida Family —

NORGERT'S ROYAL QUEENIDALE

Born December 31, 1954
10201—473—Sr2—HIR—305—2x
11558—524—Jr4—HIR—305—2x

Her Gold ★ Sire

(Owned jointly with Rosewood Farm). One of the only 2 Gold ★ Sires of the breed with 3 Gold ★ sons.

Sire: **Foremost Quantity's Royal**
(Gold ★ Sire)
39 daus., 68 rec. av. 11134 M — 4.6%, 511 F (M.E.—305—2x), 58 cl. av. 83.3%.

Dam: **Norgert's King's Queenidale**
9060—434—4yrs—305—2x—DHIA
9460—450—5yrs—305—2x—DHIA
Full sister to Norgert's King's Queenida, 10594—541—7yrs—HIR—305—2x.

Next Dam: Norgert's Queenida
12227—605—7yrs—305C—2x
13210—637—9yrs—305—2x—DHIA
Dam of Norgert's Val. Queenida
5 records including
*13340—576—Jr2—305C—2x
*14237—624—Jr3—305C—2x
14996—653—5yrs—HIR—305—2x
16975—731—6yrs—HIR—365—2x

We're Sure You'll Like This One

ROLLING ACRES

Mrs. Gertrude McNaught, Owner
Phone: ATwater 9-3431

Route 1, Box 125, Elgin, Illinois

Lewis Porter, Herd Manager
Route 1, Box 125, Elgin, Illinois

GOODLEIGH FARM GUERNSEY DISPERSAL

Goodleigh Farm, Inc., Owner — Mary Weir, Mgr., Dallas, Pa.

THURSDAY, APRIL 28, 12:30 NOON

At the Assn. Sales Pavilion, 6 miles East of Lancaster, Pa., on Route No. 30.

84 HEAD — 55 Cows — 4 Bred and 25 Open Heifers and Calves

Bang's Certified — T. B. Accredited

PRODUCTION PRODUCTION PRODUCTION

Herd was established in 1926 with a number purchased from the Isle of Guernsey.

ON TEST EVER SINCE

Last ten years' average, 51.6 cows, 9,927 M — 463.45 F
3 times over 11,000 lbs. average, once over 10,000 lbs.
5 times over 9,000 lbs., last year 8,940—425 (9 months only)

PRODUCTION for Summer and Fall:
11 due in July and August, 8 in September, 6 in October and November.

Many good Bulls have been used — most recently:

GOODLEIGH VALOR INHERITOR, 25 daughters in sale, by **Coldspring's Iris' Valor** out of **Goodleigh Consort Migirl,** 13636—641—Sr4—305C—3x, 11261—513—5yrs—305C—3x, 13473—649—7yrs—305C—3x.

WYNO FORE LAD, 8 daughters in sale (**McDonald's Foremost Prediction—Wyno Saint's Linda,** E). Linda was a member of Res. All-American Produce, 1956 — she and her mate, Saint's Bonnie, E, out of one of the great foundation cows bred at Goodleigh Farm:

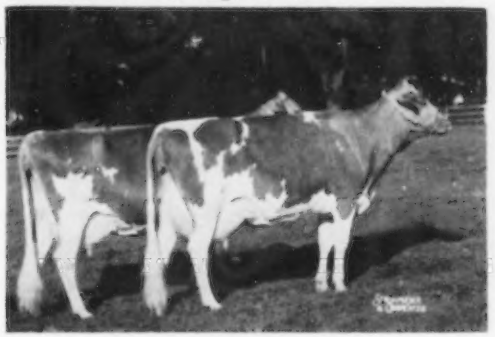

Res. All-American Produce, 1956
WYNO SAINT'S LINDA (E)
WYNO SAINT'S BONNIE (E)

GOODLEIGH CONSORT BELINDA (VG)
12946—595—Jr2—365C—3x

H.M. All-American Produce, 1954. 1st Produce, Pa., 1955. 1st Produce, Pa., N.J.G.S., 1956. 2nd Produce, I.D.S., N.G.S., 1956. Res. All-American Produce, 1956. 2nd Produce, Pa.G.S., 1957. She dam of WYNO SAINT'S BELLARION, 2nd Sr. Yr., Pa.G.S., 1957. Sold for $1,550, 1957.

Cows from Goodleigh Farm have gone into other nationally prominent herds and left a most favorable imprint — Llan Fair, Locust Grove, Wyno, Namreg, Riegeldale, Sterling and others.

The blood crosses well — there is power — inheritance and production in the cows in the present herd as there was in the past. Just a Few:

Six daughters of GOODLEIGH VALOR INHERITOR —

GOODLEIGH INHERITOR HERINA
Born July 29, 1952
Fresh January 15, 1960
11436—508—305—DHIA
3190—135—53 days (Inc.) — DHIA
Dam: Goodleigh Romulus Herica
11872—527—305—DHIA
13885—640—305—DHIA
13262—637—305—DHIA

GOODLEIGH INHERITOR MILDA
Born July 17, 1954
Fresh January 11, 1960
10110—470—305C—DHIA
1245—70—26 days (Inc.) — DHIA
Dam: Goodleigh Consort Mandew
12964—640—Jr2—365—3x
12158—577—Sr4—305C—3x

GOODLEIGH INHERITOR FANCY
Born June 19, 1953
Fresh December 31, 1959
9424—448—305—DHIA
4009—196—68 days (Inc.) — DHIA
Dam: Goodleigh Grenadier Falena
12556—563—Jr2—305C—3x
12214—550—Jr3—305—3x

GOODLEIGH INHERITOR SILVER
Born October 9, 1954
Fresh January 24, 1960
9939—555—305—DHIA
3027—151—DHIA, milked 2x daily, top day 70.1 milk
Dam: Goodleigh Consort Silverdeal
12492—601—305—DHIA
14068—708—305—DHIA

GOODLEIGH INHERITOR GRENSTA
Born April 2, 1953
Fresh November 12, 1959
Bred January 30, 1960
Due November 11, 1960
9524—477—305—DHIA
6736—333—117 days (Inc.) — DHIA
Dam: Goodleigh Royal Grenda
16456—766—8yrs—365C—3x
17813—753—9yrs—305C—3x

GOODLEIGH INHERITOR GRUNA
Born January 19, 1955
Fresh November 9, 1959
9207—432—305—DHIA
6167—283—120 days—DHIA
Dam: Goodleigh Valor Grenita
14439—632—305—DHIA

Two daughters of GOODLEIGH ATOMIC MARQUIS

Sire: **Coldspring's Hardwick's Atomic**

Dam: **Goodleigh Consort Migirl**
13636—641—Sr4—305C—3x
11261—513—5yrs—305C—3x
13473—649—7yrs—305C—3x

GOODLEIGH MARQUIS SUNDROP
Born June 4, 1953
Fresh December 24, 1959
Bred March 1, 1960. Due December 11, 1960.
8976—438—305—DHIA
Dam: Goodleigh Atomic Sunflower
8027—369—2—305—DHIA

GOODLEIGH MARQUIS MATTIE
Born September 12, 1954
Fresh January 4, 1960
10065—530—305—DHIA
3739—190—64—DHIA
Dam: Goodleigh Valor Mayde

Sale Managed by:

THE PENNSYLVANIA GUERNSEY BREEDERS' ASSOCIATION

P. O. Box 491 — Phone CEdar 4-4061 — **Harrisburg, Penna.**

and

THE MERRYMAN COMPANY

Phone Prescott 1-4321 — **SPARKS, MARYLAND**

Here's an Idea . . .

GUERNSEY GIFTS FOR THE FAMILY

USE THE NEW GUERNSEY BREEDERS CATALOG NO. 70

If you have not already received your 1959-60 Nasco Guernsey catalog, No. 70, write for a free copy. You'll find it full of merchandise specially tailored to the needs of the Guernsey breeder. This catalog has been reviewed and approved by your American Guernsey Cattle Club. Page through it and select gifts for the entire family. Order from the Nasco catalog. Save time and trouble.

For Dad . . .

For dad, you'll find that this Guernsey catalog contains a wide variety of things, from promotional supplies to farm and stock equipment. If you prefer, there are more personal things such as clothing, jewelry, cameras, etc. The desk pen sets pictured above would be a wonderful gift. Both the large 4" x 8½" award desk set, and the smaller Jotter set have bright plates for personalized engraving, and true type Guernsey emblems.

L216-GU Parker Desk Set, without plate and engraving . . . $29.95, with two lines of engraving . . . $32.50.

L215-GU Parker Jotter set, without plate and engraving . . . $3.50, with one line of engraving . . . $4.95.

For The Children . . .

One of the many items featured for children are these "just like dad's" coveralls, with the Guernsey emblem on the back and front pocket. They're neat looking, yet rough wearing. This would be a gift for the kids and mom too, at a price of only . . . $4.95. GU124 size 2; GU125 size 4; GU126 size 6; GU127 size 6X.

In addition to coveralls, you'll find T-Shirts, Sweat Shirts, Jackets, Show Trousers for the 4-H'ers, Scarves, Belts, and hundreds of other items. You'll find a line of camping equipment for young breeders.

They're all there, in the 1959-60 Nasco Guernsey catalog.

For Mom . . .

You'll find a vast array of things mom would treasure in this new Guernsey catalog. Select something for her kitchen such as cookery, utensils, or an apron. For dress, get her something personal such as the earrings (shown above), or a pretty blouse pin, or a Guernsey necklace. You'll find this is expensive looking jewelry a compliment to any women's wardrobe.

GU4-Guernsey Earrings, per pair . . . $2.50.

Jewelry is not limited to the ladies in this new catalog. There are a host of things for the men of the family. Cuff links, tie bars, key chains, bolo ties, to mention a few; all are fashionable, done in good taste. See your Guernsey catalog for hundreds of gift suggestions.

For The Whole Family . . .

A nice gift for the whole family would be this giant 40" x 48" double sided farm sign. Friends, visitors, and buyers appreciate these easy-to-read, colorful signs. Your name or farm name in bold 6" lettering is quickly identified. Guernsey cow is done in fire baked DuPont coloring. Made of 18 gauge sheet steel, comes with mounting brackets. This is the sort of gift that is not only useful, but one which the family will be proud of for a long, long time.

GU40-Guernsey Farm Sign . . . . $24.95.

NASCO

National Agricultural Supply Co. — Ft. Atkinson, Wis. — Phone JOrdan 3-2446

A PAIR OF NEPTUNES GO TO THE 11TH SIRE AND BRED HEIFER SALE

EXPOSITION GROUNDS — WEST SPRINGFIELD, MASS., MAY 5, 1960

McDONALD FARMS JOLLY COLONEL, born July 8, 1959

A show type bull calf with a top inheritance for quality and **MILK.**

Sire: **McDonald Farms High Neptune**
Sire of four All-Americans and four Res. All-Americans in 1959. All-American Get of Sire, 1957, 1958, 1959. Fifty-two daughters in our herd under milking age.

Dam: **McDonald Farms Supreme Wallie,** 11827—583—Sr2—HIR—305—2x. On retest, 9500—439—Sr3—HIR—2x in 234 days. Wallie is sired by a son of McDonald Farms D. Monogirl, 894, and her dam is the twice Class Leader daughter of Premier, McDonald Farms Miss Tingle, *16044—763—Jr3—HIR—365—2x, 15462—709—Sr4—HIR—305—2x. A three-quarter sister to Supreme Wallie, McDonald Farms Supreme Velma, VG, 10789—548—Jr2—HIR—365—2x, sold for $4,300 in the 1958 McDonald Farms Sale. Mr. Penney is retaining her Neptune son as a herd sire in his Pre-Eminent Guernsey herd.

McDONALD FARMS JOLLY BALSAM, born February 27, 1958

Due to freshen August 25, 1960 to the service of High Meadows Jolly Waterloo. Waterloo is a Neptune son of the twice Res. All-American Cow, Caumsett Regal Gloss, Excellent four times, 14078—647—Jr2—365C—3x. Balsam is a very good type **Neptune** daughter out of one of the best uddered Premier daughters from the Valleywood Harriet family.

BREED BY CHOICE NOT BY CHANCE

McDONALD FARMS — Cortland, New York

CORNELL UNIVERSITY, Owner — H. H. THOMAS, Herdsman — K. C. SLY, Manager

---

APPLEDOWN FARMS DISPERSAL

Edith W. Samson, Owner — Joe Merrick, Manager

At the farm on U.S. Route 206 (Lawrenceville Rd.), Princeton, N. J., 7 miles north of Trenton, 2 miles north of Lawrenceville, and 3 miles south of Princeton.

Saturday, April 30, 1960 — EQUIPMENT — 10:00 A.M. (E. D. S. T.)
CATTLE — 12:30 P.M. (E. D. S. T.)

33 HEAD — 22 Cows — 5 Bred Heifers — 6 Open Heifers

A Daughter In Sale

Appledown Mistress Vickie (VG)
13372—788—5yrs—365—2x. 2nd 4 Yrs., N. J., 1956. Owned by Woodacres, Princeton, N. J.
Dam of **APPLEDOWN BRETT'S VICTORIA** (in sale).

12 Paternal Sisters In Sale

Woodacres Miss Vickie (VG)
9846—568—Jr2—305—2x
All-American Sr. Yr., 1958. 1st Sr. Yr., Jr. Ch., N. J., Waterloo, Int., 1958. Bred by Mrs. Samson, owned by Woodacres. Daughter of Mistress Vickie (opposite).

Also In The Sale With 2 Daughters and 2 Granddaughters

(recent snapshot)
WITCHWOOD JEFLY
12714—606—Jr2—365C—3x
3rd Aged Cow, N. J., 1956.

WITCHWOOD J. MARS (King's Crown Jeweller—Midnight's Dancie, VG, 14214—734—Sr3—365C—3x) — sire of Woodacres Miss Vickie (above), is also the sire of 12 females in the sale.

Also to be sold are 51 head of registered Brown Swiss

EQUIPMENT includes a DeLaval pipeline milking set-up (complete), 400 gal. Steinhorst bulk cooler, Clay hay-drying unit, Gehl self-unloading wagon, New Holland baler, 3 tractors, and a full line of farm and dairy equipment.

Only a limited number of catalogs will be mailed. To request a catalog write either sales manager:

BUZZ GAREY
100 Walnut Lane
Morrisville, Pa. CYpress 5-2941

NORMAN E. MAGNUSSEN
Box 146
Lake Mills, Wis. 9-2115

CEDAR SPRINGS FARM COMPLETE DISPERSAL

At The Farm, Bel Air, Maryland — Monday, April 25, 1960 — 12:30 P. M.

DR. LLOYD N. & GENEVA D. RICHARDSON, Owners
Telephone: Bel Air 375 or 311

TIM MAGNESS, Manager
Telephone: Bel Air 304J

83 HEAD — 5 Bulls — 37 Cows — 18 Bred Heifers — 23 Open Heifers

T. B. Accredited No. 549550 Bang's Free No. 5412 Vaccinated

1959 HIR Average — 41 Records 9664 M — 466 F — 4.8% (M.E.—305—2x)

Five Typical Daughters Of Forsgate Stimulus Superior Selling

Superior's Dam

Hagan Farms Merry Song
Excellent 6 times
3 times Gr. Ch. at National & International. All-American Aged Cow, 1954, 1955. 6 records, all over 600 lbs. including 15564—817—5yrs—305C—3x.

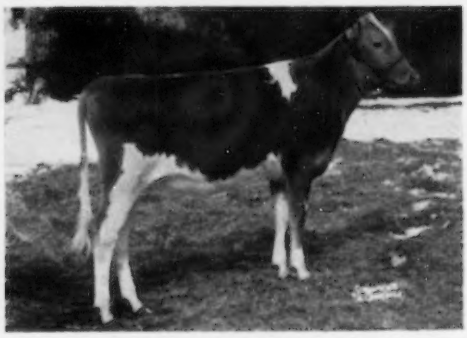

CEDAR SPRINGS SUPER'S LOTTA (Vacc.)
Born March 22, 1959. Will be selling open.
Dam: **Cedar Springs King's Lola**
9035—421—Sr2—HIR—305—2x, 10090—454—Jr3—HIR—305—2x

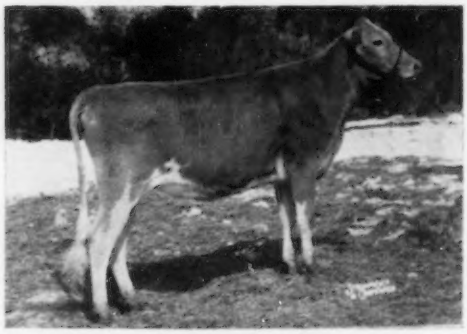

CEDAR SPRINGS SUPER'S OLA (Vacc.)
Born March 27, 1958
Full sister to Lotta. Will be bred before sale.
Dam: **Cedar Springs King's Lola**
9035—421—Sr2—HIR—305—2x, 10090—454—Jr3—HIR—305—2x

CEDAR SPRINGS SUPER'S NANETTE (Vacc.)
Born November 18, 1958. Will be selling open.
Dam: **Cedar Springs King's Nettie**
8158—407—Sr3—HIR—305—2x, 9545—464—Sr4—HIR—291—2x

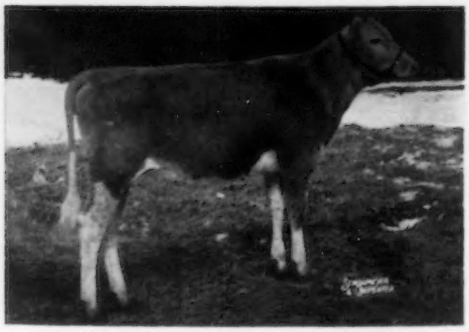

CEDAR SPRINGS SUPER'S SONGIRL (Vacc.)
Born March 23, 1959. Will be selling open.
Dam: **Cedar Springs Country Girl**
9 records including:
11916—577—8yrs—HIR—305—2x, 11446—530—10yrs—HIR—305—2x

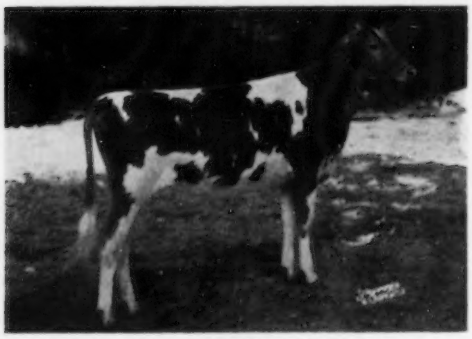

CEDAR SPRINGS SUPER'S SNOWBEAM (Vacc.)
Born March 21, 1959. Will be selling open.
Dam: **Rycklaver Snowball** (E '50)
9 consecutive records total 118,855 lbs. milk, 6069 lbs. fat.

CEDAR SPRINGS FARM COMPLETE DISPERSAL

Selling

CEDAR SPRINGS PRE K. SNOWFLAKE (Vacc.)
Born December 20, 1956. Classified Very Good '59.
On test with 6083—290—Sr2—2x in 197 days.
Sire: **McDonald Farms Pre Kelvin**
Dam: **Rycklaver Snowball** (E '50), 16847—873—5yrs—365—3x.
Dam of Cedar Springs Coronation King, 18 daughters in the sale.

Selling

CEDAR SPRINGS TRIUMPH TWINKLE (Vacc.)
Born February 10, 1958
Due August 31, 1960 to Cedar Springs King's Model.
Sire: **Wilgorlan Farms Triumph**
Dam: **Cedar Springs Actor's Starlite**
6 records including: 9677—477—Jr4—HIR—305—2x

Selling

CEDAR SPRINGS KING'S STARLET (Vacc.)
Born February 6, 1954
Classified Very Good '58 '59
11445—598—Jr3—HIR—365—2x, 10933—563—Sr4—HIR—305—2x
On retest with 4799—244—5yrs—HIR—2x in 179 days. Due September 4, 1960 to Forsgate Stimulus Superior.
Sire: **Cedar Springs Coronation King**
Dam: **Cedar Springs Actor's Starlite**
6 records including: 9677—477—Jr4—HIR—305—2x

Selling

CEDAR SPRINGS KING'S LEILA (Vacc.)
Born July 31, 1955
Classified Very Good '58. 9301—448—Jr3—HIR—305—2x.
On retest with 7186—325—Jr4—HIR—2x in 202 days. Due August 24, 1960 to Forsgate Stimulus Superior.
Sire: **Cedar Springs Coronation King**
Dam: **Cedar Springs Challenger Oleta**
4 records including: 8780—383—Sr4—HIR—305—2x

Selling

CEDAR SPRINGS KING'S ROSEBUD (Vacc.)
Born June 20, 1955
Classified Very Good '58 '59. Will be bred before sale.
9143—421—Sr2—HIR—305—2x, 10810—475—Sr3—HIR—305—2x
Sire: **Cedar Springs Coronation King**
Dam: **Cedar Springs Country Iris**
5 records including: 10074—443—Jr3—HIR—297C—2x

Selling—Daughter of Rosebud

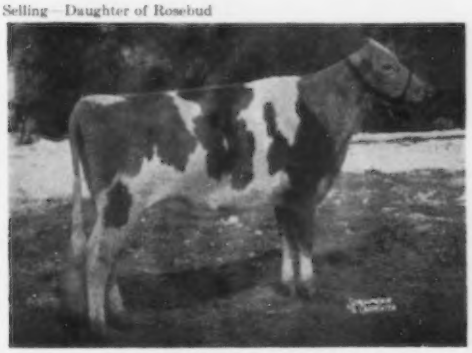

CEDAR SPRINGS PRE K'S RED ROSE (Vacc.)
Born January 13, 1958
Due September 24, 1960 to Cedar Springs King's Model.
Sire: **McDonald Farms Pre Kelvin**
Dam: **Cedar Springs King's Rosebud**
10810—475—Sr3—HIR—305—2x

For Catalogs and Information Write

THE MERRYMAN COMPANY — Sparks, Maryland

MILKY WAY SALE

of the animals with the

STAR-STUDDED PEDIGREES

All-American

Dam of Production

10 Leading Females

VG

Dam of Type

Lifetime Production Award

National Honor Roll Herd

Proved Sire

Class Leader

Meritorious Brood Cow

Highest Animal Purchased

Grand Champion

10 Leading Bulls

Proved Sire of Merit

Highest Animal Sold

E

First Prize

Blue Ribbon 4-H Prospects

3 Top Bulls

Milk for Fall "Base"

Springers

Open Heifers

Fresh Cows

50 Head of Selected Cattle Including Fresh and Springing Cows, Bred Heifers

SEVENTEENTH IOWA STATE SALE

Iowa Guernsey Breeders' Association

IOWA

Edwin Yedlik, **C-R Bar-Y Acres,** Tipton
John Dayle Yoder, **Tall Corn Farm,** Kalona
Robert Howell, Davenport
Walter Dengler, Jr., **Wallaine Farm,** Davenport
Warren Dengler, **Wal-Co-Lone Farm,** Walcott
Robert Lage, **Stede Well Farm,** Davenport
Arnold Stutzman, **Ar-Mar Farm,** Wellman
Arnold M. Pancratz, **Elmwood Farm,** Dubuque
Ralph Wilson, **Our Haven Farm,** Hopkinton
C. L. Knight & Son, **Pine View Farm,** Springville
Homer & Neil Fike, **Old Farmstead,** Waterloo
Ralph C. Keeling, **Avondale Farm,** Des Moines
O. R. Bentley & Son, **Suneslope Farm,** Ames
Bill Hitz, **Rosebud Farm,** Polk City
Lester Good, **Oakdale Farm,** Ogden
Marvin L. Mahr & Sons, **Wynola Guernsey Farm,** Indianola
Lowell & Chester Onstot, **Iola Guernsey Farm,** Indianola
W. H. Bosworth & Son, **Oakwood Farm,** Algona
Mr. & Mrs. A. B. Freie, **West Star Farm,** Alexander
Guy R. Williamson, **Williamson's Guernsey Farm,** Rowley
Arlyn Hempeler, **Hempeler Guernsey Farm,** Garnavillo
G. & H. Dickman, **Garnavillo Guernsey Farm,** Garnavillo
Herbert Borcherding, Guttenberg

Special Lot of 4-H and FFA Heifers

With 20% Discount to 4-H and FFA Buyers

CONSIGNORS

MINNESOTA

Sanitary Farms Dairies, **Sanfadair Farm,** St. Paul
Elmer J. Wirt & Son, **Maple Leaf Farm,** Lewiston
Kenneth Ziemer, **Meadow View Farm,** Waltham

MISSOURI

Pre-Eminent Guernsey Farm, Gallatin
Foremost Guernseys, Columbia

For Catalogs Write Harry Lage, Davenport, Iowa, R. No. 3.

Dairy Cattle Congress Grounds — Waterloo, Iowa

Saturday, April 23, 1960 — 12:00 Noon

Plan to attend the presale banquet, Friday, 7 P.M.

★ BONANZA ★

TIE YOUR BREEDING PROGRAM TO THIS GOLD STAR AND FOLLOW IT TO THE MILKY WAY

Nyala Ermine's Bonanza is a GOLD STAR SIRE, sired by a son of a GOLD STAR SIRE, out of a GOLD STAR DAM, and is a maternal brother to a GOLD STAR SIRE. **His daughters milk.**

31 daughters, 52 records average 11707 lbs. milk, 586 lbs. fat

Prestdale Bon. Christmas (VG)
15740—*828—Sr3—HIR—365—2x
12097—615—Sr2—HIR—321—2x
11602—601—Sr4—HIR—312—2x

Prestdale B. Vionetta, $2,600
13895—674—Sr2—HIR—365—2x

Westlynn B. Nora (VG)
9495—452—Jr2—HIR—349—2x
10412—498—Jr3—HIR—312—2x

Westlynn B. Verna (VG)
10429—576—Jr2—HIR—365—2x

Idacrest B. Mitzie (VG)
11135—595—Jr2—HIR—365—2x

Idacrest B. Bea (VG)
8475—424—Jr2—HIR—305—2x

BUY BONANZA FROZEN SEMEN

For complete details write to the IOWA BREEDERS CO-OP.
CORNELL & HOFFMAN ROAD, DES MOINES 13, IOWA, or to one of us.

If possible, we urge you to visit our farms and see the Bonanza daughters. They speak for themselves.

WESTLYNN FARM
Joe Pritzl, Owner
Fruitland, Idaho

PRESTDALE FARM
C. J. Pritzl, Owner
New Plymouth, Idaho

IDACREST FARM
Robert S. Davis, Owner
Kuna, Idaho

CARLSON FARMS "Home of Skuggek Guernseys"

SKUGGEK ROYAL PAT

Sire:

Sterlingold Regal

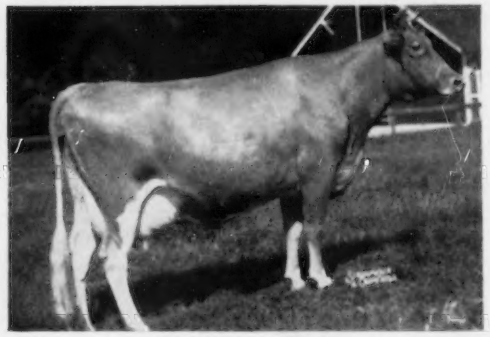

SKUGGEK NOBLE MIKE

Sire:

Grand View Noble Heritor

Strongheart's Ruth

Excellent '47—VG 6 times

5 records including 15502—678—Jr2—365—3x, 12670—473—8yrs—HIR—305—2x.

RUTH is 15 years old now, and still queen of the herd. Although we weren't fortunate enough to get a heifer from her, we have some fine granddaughters by her two sons, Pat and Mike, including Skuggek Patrick Maryanne (VG), 9510—472—Jr2—HIR—305—2x, 10323—465—Sr3—HIR—2x in 281 days; Skuggek Patrick's Shamrock, 10476—509—Jr2—HIR—305—2x; Skuggek M. Daisy (VG), 8761—464—Jr2—HIR—305—2x, 6361—310—Sr3—HIR—2x in 167 days; Skuggek M. Iris, 7880—423—Jr2—HIR—305—2x, 11893—645—3r3—HIR—302—2x.

Old Ruth's progeny show the same power and will to milk as she still does.

Mrs. C. I. Carlson, Owner Phone BR 2-6715 GREENSBORO, N. C.

IT DOESN'T COST TO ADVERTISE

IT PAYS

PLAN TO FEATURE YOUR CONSIGNMENTS TO SALES SO THE INTERESTED BUYERS WILL KNOW ABOUT THEM

SAVE 25% BY CONTRACT ADVERTISING

ASSISTANCE GLADLY GIVEN IN PREPARING COPY

THE JOURNAL

LOUIS MERRYMAN'S 109th SALE

FAIRGROUNDS, TIMONIUM, MD., MONDAY, APRIL 18, 1960

42 HEAD — 2 Bulls — 21 Cows — 14 Bred Heifers — 5 Open Heifers

This is one of the best groups of cattle we have had to offer in the series.
It offers buyers a real opportunity to get the right kind of foundation animals.

Her Full Brother Is Selling

Wyno Bond's Pansy
(Sold for $2,500 in the 1959 Guernsey Sale to Donald Grimes, Catawissa, Pa.) 8147—444—Sr2—HIR—218—2x. She is a full sister to **WYNO BOND'S PASCAL**, born May 15, 1959, consigned by **Alvin C. Bush, Muncy, Pa.** Sire: **Wandamere Anson's Bond**. Dam: **Wyno Saint's Pansy** (VG '55 '58), 12584—654—Jr2—365—3x.

A Bull From Lauxmont—Also A Fresh Cow and A Bred Heifer. The Bull—**LAUXMONT JUBILIST**, born April 25, 1959. A son of **Bournedale Maxim's Duke**, out of **Levity's Jingle of S. R.**, 10581—603—6yrs—305—2x.

Her Maternal Sister Is Selling

Lockshore Prince's Diamond (E '51)
7 good records include 20455—1029—5yrs—365—3x. 3 tested daughters, dam of a GOLD STAR SIRE. She is a maternal sister to **LOCKSHORE MONARCH'S DIAMOND**, born September 27, 1951, consigned by **J. Herbert Snyder, Locustcrest Farm, Union Bridge, Md.** DIAMOND is by **Hominy Hill Monarch**, and a maternal brother to 2 Excellent cows that sold for $5,000 and $3,800. **Herb has sold his farm and is dispersing his herd through our Merryman Sales. In this sale are MONARCH'S DIAMOND and 8 others including 4 cows, a bred heifer and 4 open heifers.** The consignments include a daughter of **Langwater May Royal**, 2 outstanding show heifers by **Quincy King John**, 2 daughters by **McDonald Farms Pre Kelvin**.

Get of McDonald Farms Pre Kelvin
1st prize Get of Sire at Maryland State Fair.

Two half-sisters to Pre Kelvin are consigned by Herb Snyder as mentioned above.

3 granddaughters of Pre Kelvin are also in the sale from John H. Hull, Hullside Farm, Westminster, Md. John's consignment consists of a cow and 2 bred heifers.

5 Head From H. H. McConnell, Meetinghouse Lane Farm, Honey Brook, Pa.—3 Fresh Cows, 2 Bred Heifers, all out of AR cows, and the 3 fresh cows all have good records. 3 are sired by **Coldspring's Anita's Defender,** he by Coldspring's B. R. Defender (the Beauty—Dotty families), and out of **Coldspring's B. V. Anita,** 10470—513—Jr2—305—3x. Next dam: Coldspring's Romulus Fanita (E), 18018—895—8yrs—365C—3x.

5 Head From John C. Ripley, Brookside Farm, Freehold, N. J.—2 Heifers fresh at sale time including a daughter of **Hominy Hill Statesman,** 2 by **Ideal's Dauphin,** he by Ideal's Lettie's Duke, out of Ideal's Beacon's Daughter, *19162—917—Sr3—365C—3x, *15919—758—Sr4—305C—3x.

3 Fresh Cows, 2 are full sisters by Cosquay's Monarch, from Albert J. Bailey, Lost Coin Farm, Hebron, Md.

4 Outstanding Heifers From J. Hopkins Kolb, Golden Leaf Farms, Harwood, Md.—All are due immediately after the sale to McDonald Farms Pre Rollin, a double Harriet. 2 are by **Fairlawn Actor's Sentinel,** he by Fairlawn Peerless Actor (GOLD STAR SIRE), 1 by **Hominy Hill Coronation Climax,** he by Hominy Hill Rose King (GOLD STAR SIRE), and out of Hominy Hill Amaline (E 3 times), 14071—698—6yrs—365—2x. Another is by **Bethany Royal Fashion,** a son of Coldspring's Romulus Royal (more Beauty blood).

Sale Managed by:

THE MERRYMAN COMPANY — Sparks, Maryland

SHAMROCK FARM

Our Second Classification

29 Head Classified

1 Excellent — 14 Very Good
11 Desirable — 3 Acceptable

90% Above The Line

Excellent 91

Zeitler's Prediction Eldorado
Excellent '54 '57 '59
14943—759—6yrs—HIR—350—3x
10635—581—8yrs—HIR—305—2x
Sold for $1,450 in 1956

Very Good 87.6

Fairlawn Actor's Spruce
Very Good '58 '59
Classified Excellent in Breed Character
10888—593—Jr3—305C—2x
Sold for $2,700 in 1959. Her sire and dam both Gold Star.

Cows such as these are worthy of being the dam of your next herd sire.

The farm is located 1 mile east of Silver Lake on Hwy. 7, 1 mile south.

SHAMROCK FARM — Silver Lake, Minnesota

F. J. MOORE, Owner — **11 S.E. 2nd St. — Minneapolis, Minn.** — R. H. PETERSEN, Manager

---

SELLING

— 2 Head In The —
Mid-West Invitational Sale
April 25, 1960 — St. Charles, Illinois

PRINCESS' SMILIN' PRUDENCE
Born March 13, 1955
10341—461—Jr2—HIR—305—2x
12026—503—Jr3—HIR—305—2x
Sire: **Coldspring's B.R. Advocate**
A son of Coldspring's Beauty's Romulus out of Alice — below.
Her Paternal Granddam

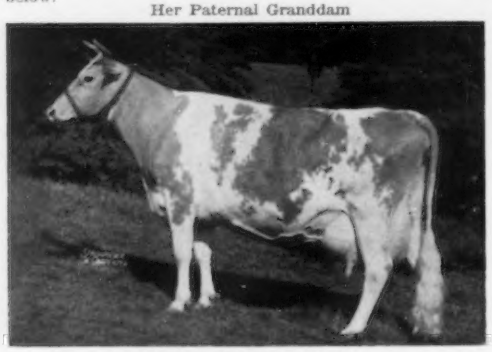

Coldspring's Hardwick's Alice
Very Good '47
15597—698—D, 15784—712—A
Dam of 2 tested daughters.
Dam: **Pansy's Smilin' Princess** (VG '52)
4 records including
*14341—*730—Jr2—HIR—305C—2x
Class Leader 4th in milk, 2nd in fat
14084—656—Jr3—HIR—305—2x
Next Dam: Pansy of Smilin' Acres (VG '52 '55), 4 records over 600 lbs. including 14813—727—6yrs—HIR—305C—2x, 15794—816—8yrs—HIR—305C—2x.

SULTAN'S SMILIN' LORETTA
Born February 2, 1957
Sire: **Oak Hollow Arvella's Sultan**
Sire of 3 Class Leading daughters including Sultan's Smilin' Lela, *13725—*708—Sr2—HIR—305—2x, 8th in milk, 6th in fat. Res. Sr. & Gr. Ch. and Best Udder, International, 1959, owned by Patti Ann Read, Elizabeth, Ill.
Her Paternal Granddam

Ideal's L.D.'s Arvella
13209—655—Jr2—365C—3x
18099—918—Jr3—365—3x
Class Leader in both milk and fat when made
12432—583—8yrs—305C—2x
Dam of Oak Hollow Super Ardell 4 records including 13782—624—Sr4—HIR—305—2x.
Dam: **Linda of Smilin' Acres**
6 records including
11744—567—Jr4—HIR—305C—2x
11198—506—6yrs—HIR—305—2x
Dam of Lenoren of Smilin' Acres, 12107—536—Jr4—HIR—305—2x.

Here are two we know you'll like.

Milton Miller & Son
Rockford, Illinois

SMILIN' ACRES

A Jolly Tony Daughter Consigned —

Mid-West Invitational Sale, April 25, 1960

St. Charles, Illinois

CORVILLA'S T. SELECT (VG '59)

Born October 30, 1955

Her Paternal Sister

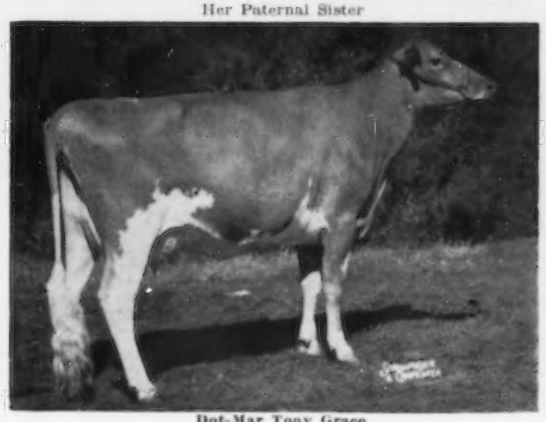

Dot-Mar Tony Grace
Very Good '59
9909—511—Jr2—HIR—365—2x
1st prize 3-year-old, Sr. & Gr. Ch., Illinois, 1959. 1st prize National Guernsey Futurity, 2nd prize 3-year-old, National, 1959. Reserve All-American 3-Year-Old, 1959.

Select will be fresh and selling open
9752—482—Jr2—HIR—305—2x
10740—511—Jr3—HIR—305—2x (pending)

Sire: **McDonald Farms Jolly Tony**
15 daughters have been classified 93.3% above the line, 1 E, 9 VG, 4 D, 1 A.

Dam: **Ramona Pharaoh's Select**
7 records include
11022—504—8yrs—HIR—305C—2x
11017—481—10yrs—HIR—305—2x
Dam of 4 daughters including
Dot-Mar Prediction Ivy
10291—565—Jr3—HIR—305C—2x
11557—634—Jr4—HIR—356C—2x

The farm is located 6 miles southwest of Tiskilwa.

JOHN A. COHRS, JR., Owner
Tel.: MI 6-3204

CORVILLA FARM Tiskilwa, Illinois

A TOP YOUNG SIRE OUT OF AN EXCELLENT DAM AND COW FAMILY, AND A BRED HEIFER DUE TO THE 1959 ALL-AMERICAN AGED BULL, ARE CONSIGNED TO THE

IOWA STATE SALE, SATURDAY, APRIL 23, 1960, WATERLOO, IOWA

STEDE WELLS FAITH (Vacc.)
Born March 7, 1958
Due August 9, 1960 to Wirt (below)

McDonald Farms Odessa's Wirt
All-American Aged Bull, 1959 Sr. & Gr. Ch. at National, Nebraska State, Iowa State, All-Iowa and Miss. Valley, 1959.
Sire: **Stede Wells Beauty's Bruce**
By Stede Well's Levity Bruce, out of Comet's Beauty of Stede Well, VG '53, 11005—539—Jr3—HIR—305C—2x.
Dam: **Florine Faithful**
8607—389—Jr2—HIR—305—2x
A daughter of Stede Well's Levity Bruce.

STEDE WELLS ILA'S PRIME
Born November 19, 1958

Sire: **Stede Wells Beauty's Bruce**
(opposite). A son of Stede Well's Levity Bruce, 19 daus., 35 rec., M.E.—305—2x av. 9254 M, 453 F, 17 cl. av. 85.1%.

Dam: **Wey Acres Levity Ila,** E '58
9 rec., 2x, include 11520—599—Jr4—HIR—2x
12087—631—5yrs—HIR—365—2x
12312—608—6yrs—HIR—305C—2x
10549—509—8yrs—HIR—305—2x

5 daus. include
Stede Well Ila's Iris, VG 4 times, 11686—595—Jr3—HIR—354C—2x
Stede Wells Illeen, VG '58
11019—587—Sr3—HIR—305—2x

Ila is by Coronation Levity Prince out of Wey Acres Templar's Iowana, 11623—545—Sr2—365—3x.

LOOK THIS PAIR OVER BEFORE SALE TIME

The farm is located 6 miles north of Davenport on Hwy. 61, 1 mile east.

Harry and Robert H. Lage
Phone: ELdridge 5-9885

STEDE WELL FARM
ROUTE 3, DAVENPORT, IOWA

24th Mid-West Invitational Sale

St. Charles, Ill. — Monday, April 25, 1960

Featuring "GUERNSEYS WITH A FUTURE"

THE THREE BULLS ARE OUTSTANDING

Colbys Grenadier, a son of Langmeadow Magar, GOLD STAR Sire, and out of Colby's Fennie, 12187—729—Jr3—HIR—305—2x, she a granddaughter of Magar and Langmeadow Minnie, GOLD STAR Dam. Six GOLD STARS in three generations.

Foremost Happy Comet, a son of LushAcres Hermes' Happy Fella, a paternal brother to **Quest.** His dam is Foremost J. C.'s Quality, with a long list of records up to 14960—730—Sr3—365C—3x. Next dam, Foremost Footprint's Quality. Next dam, Foremost Comet's Quantity.

Yellow Creek Bft. Jerry, a son of Coldspring's B. V. Facinator, he by Coldspring's Beauty's Valor and out of Mulhocaway Butterfat C Fantasy. Jerry has daughters milking over 50 lbs. as 2-year-olds. His dam is Yellow Creek S. Jewel, 13882—768—Sr2—HIR—365—2x, she by Yellow Creek Jewel Supreme and out of Yellow Creek Gypsy Maid, E.

AMONG THE FEMALES CONSIGNED

WILLIAM L. PLEINESS, SCOTTVILLE, MICH.
Maple Dawn Master's Waneta, 10632—544—4yrs—305—2x—DHIA, Excellent. Measures 58 inches at withers. Fresh and milking in 70's. By a son of Flying Horse Master's Royal. A bred heifer, **Maple Dawn Butterfat Karene,** by Yellow Creek Jewel Supreme out of a paternal sister to Waneta.

JOHN A. COHRS, TISKILWA, ILL.
Corvilla's T. Select, VG, 9752—482—Jr2—HIR—305—2x, a daughter of McDonald Farms Jolly Tony, he sire of the 1959 Futurity winner, and Res. All-American 3-year-old cow. The Tony daughters are outstanding and any good breeder can use this one.

GERALD M. JENKINS, LOOKOUT VALLEY FARM, LAKE GENEVA, WIS.
Lookout Valley Levity Queenbee, a bred heifer by Lookout Valley Levity Hero and out of a daughter of Sterlingold Marauder. She is bred to a son of Nyala Supreme Commander and Golden Harvest Rose Betty, a Class Leader and Excellent.

EDWARD L. PETERSON, KALAMAZOO, MICH.
Peterson Farm Pat's Quessie, 10604—550—Jr4—308—2x—DHIA, she by Bradford's Edith Pat, one of the top proven sires of the breed.

J. E. BOWDEN, GAYOSO VIEW FARM, HORN LAKE, MISS.
Gayoso View Fame's Pansy. Will be fresh. By Henslee Farms V. Fame, the sensational sire at Gayoso View. First 7 daughters have a M.E. of over 13400 lbs. milk. V. Fame is out of Western Glow Fame's Virtue. Next dam, Virtue. Pansy's dam is a daughter of Pansy's Patsy of Meadow Lane, E. Bred very much the same as the great daughter of V. Fame that is Excellent at Langford's.

LEE PATTERSON & SONS, COLUMBUS, MICH.
Patterson Homestead Ida, bred heifer due May 19 to Colby's Mr. Mambi (Flying Horse Rosemary General—Langmeadow Mambi). She is by Colbys Inspector, he by a son of Minnie. This is a lovely heifer carrying Minnie inheritance.

ELMWOOD FARMS, FRANKENMUTH, MICH.
Elmwood's G. Rene, bred heifer due June 12. By Colbys Gallant, he by Magar and out of Madamoiselle. His first 8 daughters average 12227—588. Rene's dam is a daughter of Lyrene Peggy's Challenger.

PRE-EMINENT GUERNSEY FARM, GALLATIN, MO.
Pre-Eminent Jolly Dee, due June 2 to a son of LushAcres Hermes' Quest, E—95, Gr. Ch., National, International. The heifer is by McDonald Farms Jolly Valerian, son of Neptune and Ingabell. Dam of heifer is a daughter of Foremost Acme 20th. **Pre-Eminent Jolly Daisy,** due June 20, to a son of Quest by Jolly Valerian and out of a daughter of McDonald Farms High Financier, son of Lady Augusta. This heifer was Jr. Ch. at the Mid-West Type Conference.

ROLLING ACRES FARMS, ELGIN, ILL.
Norgert's Royal Queenidale, 11558—524—Jr4—HIR—305—2x. Again fresh and milking 65 lbs. A daughter of GOLD STAR Sire, Foremost Quantity's Royal. Dam from the Queenida family.

LYLE HUNSBERGER, IONIA, MICH.
Lyrene Emory's Roberta, one of the top Lyrene King's Emory daughters, he sire of Char-Lane E. Nancy, E, Gr. Ch., National, 1955, 4 Class Leading records. This is from one of the top female lines in the Lyrene herd. Emory sired the 2nd Sr. Get, National, 1959, Gr. Ch. Cow, Mich., 1959. This heifer will show as a 3-year-old. **Lyrene Ben's Rose Queen,** will show as a senior yearling. Due in September. She is by Lyrene Emory's Ben, son of Emory and Buttercup of Beech Hill. Dam is from the Meadow-Gold Wistful family. 10 records average 600 lbs., 2x. This heifer is sired by a maternal brother to Lyrene Imperial Brenda, sold as bred heifer to Lockshore in Mid-West Sale, classified Excellent and made a Class Leading record as a 3-year-old.

MILTON MILLER, ROCKFORD, ILL.
Princess' Smilin' Prudence, a 5-year-old fresh in March. By Coldspring's B. R. Advocate and out of Pansy's Smilin' Princess, sold to Erwin Farms for $3,500, made a Class Leading record as a Jr2-year-old, both milk and fat. Next dam, Pansy of Smilin' Acres, several times a Class Leader, and still in herd at 15 years. **Sultan's Smilin' Loretta,** fresh as a 3-year-old. A daughter of Oak Hollow Arvella's Sultan, he by Ideal's Superline and out of Ideal's L. D.'s Arvella. Sultan has sired two Class Leading 2-year-olds, one a full sister to Loretta, and he has an M.E. of 12862—674. This heifer is a real one.

FOREMOST GUERNSEYS, COLUMBIA, MO.
Foremost Superb's R. Bonnie, a 2-year-old due in April. By Foremost Quantity's Superb (Footprint—Foremost Quantity). Dam is Midview Royal's Bonnie, she by Coldspring's Romulus Royal. A heifer with lots of stretch, **Foremost Ornate Saphina,** due Aug. 2. Will show as a 2-year-old. By McDonald Farms High Ornate, he full brother to Neptune. This heifer is out of a daughter of Missourian. Next dam a daughter of Footprint. She is bred to Foremost Missourian Supreme, by Missourian and out of Foremost Crown Faithful. This heifer is choice, and will travel with the best. Was 2nd Jr. Yr. at Missouri last year. She was hard to get.

COLBY DALE FARMS, ROMEO, MICH.
Colbys Ingrid, will be fresh with first calf. By Langmeadow Cavalier (Caumsett King Royal—Langmeadow Minnie, World Record, GOLD STAR Dam). Ingrid's dam is Langmeadow Charlotte, 11439—554—Jr2—HIR—305C—2x, Class Leader for milk when made, a daughter of Caumsett King Royal. Caumsett Clara is a double granddam of Ingrid. **Colbys Salleen,** will be fresh with first calf. By Colbys Gallant, 8 daughters average 12227—588 M.E., he by Magar, GOLD STAR Sire, and out of Madamoiselle, E, she dam of Colbys Geraldine, *16283—*752—Sr3—HIR—305—2x, National (1st), when made, full sister to Gallant. Dam is a daughter of Flying Horse Master's Monarch, GOLD STAR Sire. **Colbys Ada,** a 3-year-old due June 11 to Esquire (Envy's Royal—Minnie). Will show as a 3-year-old and will go with the best. She is by Langmeadow Anita's Royal (Envy's Royal—Langmeadow Anita). Her dam is a High Nobleman daughter of Langmeadow Analine, 15058—658—Sr3—HIR—365—2x, Class Leader when made.

RUSSELL J. WENGER, GOSHEN, IND.
Valley Set Stars Nola, due May 25. By Wilgorlan Farms King's Star (at Badger Breeders) and out of Valley Set T. Nola. Full sisters to Nola made up 2nd Produce at Ind., 1959.

OSCAR WEAVER & SON, GOSHEN, IND.
A Facinator son, born in September, out of a VG Supreme daughter with 13882—*768—Sr2—HIR—365—2x, Class Leader 3rd place, and a **4-year-old Noble King** out of a daughter of Yellow Creek Rose Harmony, E twice, 11158—602—6yrs—305—3x, sold for $10,600.

DR. M. L. WELDY, MAURANA FARM, WAKARUSA, IND.
A lovely 3-year-old daughter of Maurana Grace's King. She has been shown at several shows and was 5th 2-year-old, International, shown stale. Fresh and milking 46 lbs. per day. The Grace's King daughters are an impressive group with pleasing udders and upstanding cows. This heifer will do.

ROSEWOOD FARM, ROSELLE, ILL.
A daughter of Rosewood Royal Aristocrat, GOLD STAR Sire. Mr. Odlum will select one out of several suggested. Aristocrat is out of Yellow Creek King's Bea, only cow of the breed with 3 GOLD STAR sons.

JOHN PLAIN FARM, INC., CARY, ILL.
Have suggested a daughter of McDonald Farms Rival Viking. He was sold to Curtiss for $10,000, was All-American Aged Bull, 1958, Gr. Ch., National and International, 1958. His milking daughters look great, and will do.

McKERROW FARMS, PEWAUKEE, WIS.
Two bred heifers, one a daughter of Margendell Ovation (Fabron, Gr. Ch., National, 1952—Curtiss Candy Noble Deborah, full sister to Noble Curtiss). Will show as a Sr. Yr., and will be among the tops.

Due to the heavy snows, there are several entries still out. Plan to attend the 24th Mid-West Invitational Sale at St. Charles, Ill., on April 25.

Catalog on request to: **DELBERT H. KINGSTON & ASSOCIATES, CARY, ILLINOIS**

PRE-EMINENT GUERNSEY FARM

Consigns Two Bred Heifers - - -

Iowa State Guernsey Sale, Saturday, April 23, 1960 - Waterloo, Iowa

I. **PRE-EMINENT JOLLY DANETTE,** born February 7, 1958 (Vacc.). Due May 13, 1960 to Challenger of Pre-Eminent Farm, he by Horse Shoe Conrad's Boswell (see below) out of LushAcres Hermes' Quest (below).
Sire: **McDonald Farms Jolly Valerian,** his 7 nearest dams av. 13647 M, 742 F. His dam and full sister both classified Excellent.
Dam: **Pre-Eminent Jeanette,** 10068—491—Jr2—HIR—305C—2x, 9912—500—Jr3—HIR—365—2x, 10557—495—Jr4—HIR—305—2x, 9321—410—5yrs—HIR—305—2x.

II. **PRE-EMINENT JOLLY DORALEEN,** born April 1, 1958 (Vacc.). Due May 13, 1960 to Challenger of Pre-Eminent Farm (see service sire of Danette).
Sire: **McDonald Farms Jolly Valerian** (see above), a son of McDonald Farms High Neptune out of McDonald Farms Ingabell, E '56, 15763—931—9yrs—365—3x.
Dam: **Pre-Eminent Pauline,** 10934—510—Sr2—HIR—305C—2x, 12522—638—Sr3—HIR—305C—2x, 10170—449—Sr4—HIR—305C—2x.

Two Bred Heifers Selling - - -

Mid-West Invitational Sale, Monday, April 25, 1960, St. Charles, Illinois

I. **PRE-EMINENT JOLLY DAISY,** born January 21, 1958 (Vacc.). Due June 20, 1960.
Sire: **McDonald Farms Jolly Valerian,** see above.
Dam: **McDonald Farms Fine Topsy,** 7192—407—Jr2—305C—2x, 7890—429—Jr3—HIR—365—2x.

II. **PRE-EMINENT JOLLY DEE,** born February 19, 1958. Due June 2, 1960.
Sire: **McDonald Farms Jolly Valerian,** see above.
Dam: **Pre-Eminent Saralee,** VG '58 '59, 10173—555—Sr2—HIR—365—2x, 9674—509—Sr4—HIR—305—2x, 11478—591—5yrs—HIR—365—2x.

Both DAISY and DEE are due to the services of Challenger of Pre-Eminent Farm — his sire and dam are pictured below.

Dam of Challenger

LushAcres Hermes' Quest
Excellent 3 times, highest scoring cow of the breed. 13882—803—Jr2—365—3x, 17529—*1104—Jr4—365C—3x, Class Leader 4th place in fat, 14651—*900—5yrs—HIR—305—2x, Class Leader 6th place in fat. All-American 2 and 3-year-old. Sold for $15,500. Dam of Lakewood Opportunist (at Pre-Eminent), E '58, 13916—658—Sr2—HIR—365—2x.

Sire of Challenger

Horse Shoe Conrad's Boswell
When summarized, 40 daus., 63 rec. av. 9296 M, 5.1%, 476 F (M.E.—305—2x), full brother to Horse Shoe Conrad's Lillian, 17793—933—Sr4—365—3x.

Breeding Stock For Sale
At All Times

VISITORS WELCOME

PRE-EMINENT GUERNSEY FARM

STERLING INDUSTRIES, INC., J. C. PENNEY, President **Accredited Herd**
HAROLD APPLEY, Manager **Telephone: Jameson, Mo., Vandyke 8-4700**
Gallatin, Missouri

ONLY OUR VERY BEST - - - TO THE MID-WEST

A MAGAR SON OUT OF THE QUEEN'S FAMILY

Highest Gold Star Dam in Milk and Fat

National (1st) in Milk & Fat. 10 Class Leading Records — 5 National (1st).

Langmeadow Minnie, E
*26695—*1461—8yrs—HIR—365—2X
World Record, All Breeds, when made.

COLBYS GRENADIER, born January 26, 1959

He is a double Langmeadow Magar, Gold Star Sire, and out of a granddaughter of Minnie. He unites the Magar—Minnie blood that produced Colbys Glennie (VG), *19432—*910—Jr2—HIR—365—2X, National (1st) in milk and fat, and highest Jr2 record of the breed in milk, 2X or 3X; Colbys Gwennie, 14475—*843—Sr4—HIR—305—2X, 2nd in fat when made, also a Class Leader as a Jr2-year-old; Colbys Garabaldi, sold for $25,000 at 9 months of age.

He traces three times to Flying Horse Master's Monarch, Gold Star Sire, one of the greatest sires of the breed, and once to Monarch's full sister, Flying Horse Master's Rosemary, which of course, makes four crosses to Flying Horse Royal Rose, Gold Star Dam, and to Alfalfa Farm Flute, both National (1st) when made, and numbered among the great cows of the breed.

His ⅝ brother, Colbys Gallant, should prove plus by 3472 M—139 F (unofficial) on his first 8 unselected daughters in four different herds with a mature equivalent of 12227 M—588 F. Gallant has been purchased by Michigan Artificial Breeders Cooperative, Inc.

He has 7 Class Leading paternal sisters — 4 of them National (1st) when made. Two sisters are still 1st in milk and fat.

We could go on and on about the merits of Grenadier, but an examination of his pedigree will show his great inherited prepotency for siring the kind of cattle we are all trying to breed.

Great Granddam 4 Times

Flying Horse Royal Rose (VG)
*22558—*1154—5yrs—365C—3X
National Record when made.

Great Granddam 4 Times

Alfalfa Farm Flute (VG)
16206—*962—Jr3—365C—3X
National Record when made.

ONLY OUR VERY BEST - - - TO THE MID-WEST

We are consigning three lovely heifers that will hold their own in the show ring as well as at the pail.

COLBYS ADA, born April 8, 1957

Has just finished with 10182—449—Jr2—HIR—305—2X (pending), freshening at 26 months. Ada is a lovely two-year-old by Langmeadow Anita's Royal (10 Daus. 13 Rec. Av. 9807—453—305—2x—M.E.) and out of Langmeadow Nancy (VG), a McDonald Farms High Nobleman daughter out of Langmeadow Analine (VG), a Class Leader.

She is due June 11, to the service of Colbys Esquire (Langmeadow Envy's Royal—Langmeadow Minnie).

COLBYS SAILEEN, born January 17, 1958

She is a large, strong heifer with the type and inheritance that should make her an outstanding individual.

She is by Colbys Gallant (Langmeadow Magar—Langmeadow Madamoiselle, E, *18957—*914—10yrs—HIR—292—2x), see opposite page.

Her dam, Langmeadow Maileen, is a Flying Horse Master's Monarch daughter, a paternal sister to Magar, Madamoiselle, Minnie, etc.

She is pasture-bred after May 22, 1959 to Colbys Gabriel (Langmeadow Magar—Langmeadow Mambi), full brother-in-blood to Colbys Garabaldi (Magar—Minnie), sold for $25,000 at 9 months of age.

COLBYS INGRID, born July 28, 1957

Here is a large, strong, very good type heifer that will probably be milking by sale time. She gives promise of a very fine udder.

Her dam, Langmeadow Charlotte, is a Class Leading daughter of Caumsett King Royal and a paternal sister to Langmeadow Cameo (VG), *20582—*1063—7yrs—HIR—305—2X, Langmeadow Calicia (E), *20378—*1006—7yrs—HIR—305—2X.

Her sire, Langmeadow Cavalier, is a son of Minnie and by Caumsett King Royal, the sire of Charlotte, Cameo, Calicia, etc.

In blood she is a daughter of Royal. Add to this that she is a granddaughter of Minnie, and she has everything that one would want.

All of these heifers are from our very best, from which we always consign to the Mid-West.

COLBY DALE FARMS
ROMEO, MICHIGAN

HOWARD H. COLBY — Owner-Manager
HAROLD L. HAYES — Herdsman
LARRY FISHER — Assistant Herdsman

OUR CONSIGNMENT TO —

MID-WEST SALE — April 25, St. Charles, Ill.

AN EXCELLENT, FRESH, YOUNG COW —

MAPLE DAWN MASTER'S WANETA

Her Dam's Half-Sister

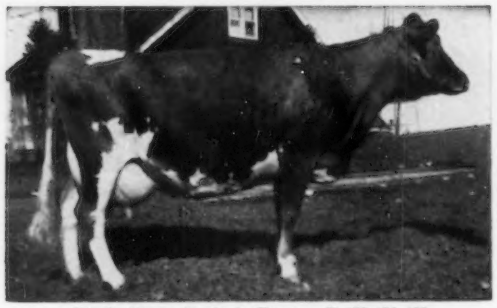

Maple Dawn Squire's Fancy, E '52 '53 '55
10686—520—Jr2—HIR—305—2x
10820—516—Jr3—HIR—305—2x
12929—672—5yrs—HIR—365—2x

▼ Herself — Excellent '59 (91)

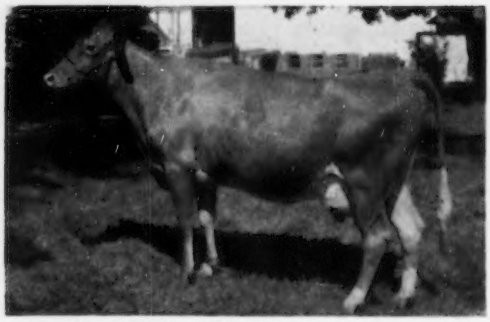

Born September 8, 1954 (Vacc.)
58" at the withers. Fresh February 21, 1960, bull calf by Yellow Creek R. Beacon.
8426—393—Jr3—HIR—365—2x
10632—545—Jr4—HIR—305—2x
1453—77—5yrs—HIR in 25 days, milking 58.1 lbs. daily.

Sire: **Grandvu Royal Master**
Sold for $2,500, 1953. 17 daus., 49 rec., M.E.—305—2x av. 8534 M, 5.1%. 434 F, 19 cl. av. 83.8%.

Flying Horse Masters Royal
108 daus., 145 rec., M.E.—305—2x av. 9159 M, 4.9%, 447 F, 16 cl. av. 83.4%. A full brother to Flying Horse Master's Rosemary, 18448—1003—5yrs—365C—3x.

Flying Horse Bandmaster
49 daus., 116 rec., M.E.—305—2x av. 10313 M, 5.3%, 545 F.

Flying Horse Royal Rose, VG '48
*22558—*1154—5yrs—365C—3x
GOLD ★ DAM with 2 Gold ★ sons, 3 daus. av. 18617 M, 955 F, include Flying Horse General Rose, E '59, $9,500. 19720—1041—Sr4—365C—3x.

Grandvu Rose
8806—462—10yrs—305—2x
9356—427—13yrs—305—2x

Holly Farm Bravo
14 tested daughters

Grandvu Barbara
9913—480—Sr2—365—3x

Dam: **Maple Dawn Squire's Onabelle**
VG '57 '59
9144—455—Jr2—HIR—314—2x
9877—490—Jr3—HIR—305C—2x
10526—558—Sr4—HIR—305C—2x
10785—566—5yrs—HIR—305C—2x
12773—630—6yrs—HIR—365—2x
12773—581—8yrs—HIR—365—2x
11321—557—9yrs—HIR—365—2x
Lifetime Production, 83,124 M, 4178 F. Fresh at 11 years, 4 months, 1820—95—HIR—2x in 35 days, milking 52 lbs. daily.

Lone Creek Gallant Squire
Sold for $4,000, 1949. 27 daus., 91 rec. M.E.—305—2x av. 8561 M, 5.0%, 424 F, 26 cl. av. 83.5%. Sire of Maple Dawn Squire's Fancy, E (above) and Maple Dawn Squire's Brenda (below).

Green Meads Proud Gallant
54 tested daughters
20 cl. av. 84.5%.

Sir Herberts Florence
8899—481—Jr4—HIR—305—2x

Herod's Fern of Maple Dawn, VG '47
10554—584—6yrs—HIR—365—2x
9723—555—10yrs—HIR—365—2x

Rosie's Defiant Sargeant
12 tested daughters.

Lucy Chene of Maple Dawn
7176—384—Jr3—358—2x—DHIA
6925—417—6yrs—334—2x—DHIA

ALSO CONSIGNED — A vaccinated show heifer out of our Fern family by YELLOW CREEK JEWEL SUPREME, GOLD ★ SIRE, born July 1, 1958. Pasture bred in October or November to a grandson of our Winnie cow and Franchester Favorite's Windsor.

ATTENTION ARTIFICIAL BREEDING ASSOCIATIONS
A PROVEN SIRE FOR SALE
MAPLE DAWN MASTER'S STEADFAST — Born December 17, 1953

10 daus. 11 rec. av.	10307 M	496 F
10 dams 40 rec. av.	9203 M	420 F
Difference	+ 1104 M	+ 76 F

Sire: **Grandvu Royal Master, AR** (above)
Dam: **Maple Dawn Squire's Brenda,** VG '53, 9549—483—Jr2—HIR—333—2x, 10038—513—Jr3—HIR—305C—2x, 13763—710—5yrs—HIR—365—2x.

MAPLE DAWN GUERNSEY FARM

WM. L. PLEINESS
HARLAN E. PLEINESS } Owners

Tel. PL 7-2624

SCOTTVILLE, MICHIGAN

LOOKOUT VALLEY FARM

LAKE GENEVA, WISCONSIN — Phone: Lake Geneva, Chestnut 8-3111

TO THE MID-WEST INVITATIONAL SALE

St. Charles, Illinois, April 25, 1960

LOOKOUT VALLEY LEVITY QUEENBEE

Born July 6, 1958

Sire: **Lookout Valley Levity Hero**
By Curtiss Candy Levity Hero, out of Chevalier Virginia's Vickey, 13249—763—Sr3—365—3x.

Dam: **Lookout Valley M Queenly** (VG)
11664—657—Jr2—365C—3x
9917—543—Jr4—HIR—305C—2x
9636—527—7yrs—HIR—305—2x

QUEENBEE, bred to **LOOKOUT VALLEY ROSE KING**, is due August 2, 1960.

A "Guernsey with a Future", this heifer will please you with her size and style. She writes a well-filled pedigree. Be sure to read it then take a look at her.

OUR HERD AVERAGE FOR 1959 — 35 Records — 10183 — 515

* * * * * * * * *

Announcement

LOOKOUT VALLEY ROSE KING

Sire: **Nyala Supreme Commander**
Maternal brother to Bonanza.

Dam: **Golden Harvest Rose Betty** (E)
14481—750—Jr2—365C—3x
*13205—*649—Jr3—HIR—297—3x

In the herd at Lookout Valley — ¾ sister to Rose King — Golden Harvest C. Rosamond, 13783—643—Sr2—HIR—365—2x.

NOW AVAILABLE, Rose King semen, through Piper Brothers, Watertown, Wis.

We invite you to come and see Rose King, his twelve daughters and his dam, all at Lookout Valley Farm. 25 cows in the herd are bred to him.

"Looking Forward With Lookout Valley"

T. B. Accr. No. — 1075
Bang's Cert. No. 47407

GERALD M. JENKINS, Herd Owner

Registered Guernsey Cattle
Golden Guernsey Milk

A **PAT** Daughter Consigned —

Mid-West Invitational Sale — St. Charles, Illinois

Monday, April 25, 1960

PETERSON FARM PAT'S QUESSIE — Born December 17, 1954

9256—480—Jr2—DHIA—326—2x, 9194—503—Jr3—DHIA—324—2x
10604—550—Jr4—DHIA—308—2x

Dam of Peterson Farm Magar's Tulip, 9297—469—Jr2—DHIA—253—2x (still on test).

Full sister-in-blood to Peterson Farm Pat's Sparklet that sold for $900 to John Plain Farm, Inc. in the 1959 Mid-West Sale.

Sire: **Bradford's Edith Pat** →
10 daus., 10 rec. av. 11323 M, 5.7%, 643 F (M.E.—305—2x), 10 cl. av. 80.4%. 4th highest summarized bull of the breed in fat.

Sire: McDonald Farms Le Patriot

Dam: Bradford's Edith
5 records including
13288—624—5yrs—HIR—355—2x

Dam: **Peterson Farm Oma**
6360—350—Jr2—DHIA—293—2x
Full sister to Peterson Farm L. K. Petunia, 8714—535—Jr4—HIR—305—2x.

5 Year Herd Average: 9277 M — 505 F — 16 Cows — DHIA

PETERSON FARM — **Rt. 8, Kalamazoo, Michigan**

Edward Peterson, Owner

23rd MISSOURI STATE ANNUAL SPRING SALE

Monday, April 18, 1960 — 12:00 Noon — C. S. T.

Ozark Empire Fairgrounds, Springfield, Mo.

51 Head of Outstanding Registered Guernseys

Consignments from leading herds in Missouri, Arkansas, Oklahoma, and Mississippi.

McDonald Farms Fore Peerless
When summarized 21 daus., 37 rec. av. 8572 M, 5.1%, 439 F (M.E.—305—2x), 21 cl. av. 85.1%.

26 Choice Cows & Fresh 2-Year-Olds
Daughters of Cooper's Indowment's Peru, McDonald Farms Fore Peerless (see opposite), Cove View Imperial Grandee, and Ideal's Standbest Tycoon.

19 Bred Heifers — Many good show prospects, by such sires as Sunnymede Hornet's Special, Foremost Footprint, Maizeland Promise's Pride, and Hominy Hill Sonny.

5 Bulls — Dams up to 847 fat 2x

Calfhood Vacc. T. B.—Bang's—Lepto Free

FOLLOWING DAY — SAME LOCATION

TUESDAY, APRIL 19, — 10:00 A. M., C. S. T.

DISPERSAL SALE, DUANE CRIGHTON HERD, BRIGHTON, MO.

52 Head High Producing Guernseys

Twin Elm's Gloria Lee
5 half-sisters to this great cow selling.

27 Cows, daughters of Flying Horse Select's Piper, Seco Imperial Alert, and Ideal's S. Susie's King.

7 Bred Heifers from such sires as Foremost J. C., Seco Forward's Royalist, Seco Forward Peerless, Piper's Pilot, and Ideal's S. Susie's King.

14 Open Heifers, good prospects for show heifers.

2 Bulls, sired by Flying Horse Select's Piper and a grandson of Foremost Royal's Lily — good herd sire prospects.

5 Cows, half-sisters to Twin Elm's Gloria Lee (opposite), Sr. & Gr. Ch. Female, Ozark Empire Fair, Mo. State Fair, 1959; Sr. & Gr. Ch. Female, Pan-American Exposition, Okla. State Fair and Tulsa State Fair, 1958.

WRITE FOR CATALOGS

Missouri Guernsey Breeders' Association

G. B. SECKER, Field Secretary, Hannibal, Mo.

Oregon Invitational Guernsey Sale

Saturday, April 23, 1960 — 12:00 Noon

Multnomah County Fairgrounds, Gresham, Oregon

39 Head Selling: 7 Cows Four years and over—13 Three-year-olds—

6 Two-year-olds — 11 Bred and 2 Open Heifers.

SUNNYCREST PHYL'S AMOUR—A fresh 2-year-old with a lot of power and very pleasing udder, the kind that can produce profitably for years. A Bonanza granddaughter out of a 10897 lb. milk Pilot daughter that traces to the great old cow, Hillview Princess Betty.

UBILLA P. B. MANDI—A 2-year-old heifer due in one month, sired by a grandson of Bonanza out of the Nancy Anna family. Look at the fourth generation in this pedigree—3 dams Excellent, 1 Very Good, all four sires successfully proven. Bonanza, enough said.

BROWNIES FARMS MAXINE—This very dairylike granddaughter of Gwen is due shortly after the sale to a full brother of the cow that topped the Washington Sale in 1958. As one would expect with such famous ancestors as Gwen, Opal and Sweepstakes, this cow is sharp and shows a real desire to work, as is so characteristic of the Brown herd.

BEAUTIVIEW MONEKE—The records this heifer and her dam are making and have made are true pictures of their inherited ability as the conditions are anything but fancy. Moneke freshened January 6, is entered on HIR test and is producing quite satisfactorily. She is bred back to the Jr. Ch. Bull at the Oregon State Fair of 1959. Don't overlook this one—she may be the sleeper.

OAK ARBOR'S ROYAL VETTY—A middle milker bred back that could be one of the buys of the sale, Wandamere on top with Pert of Chicona and Wandamere Royal Princess May; Western Glow and local breeding on the bottom.

FAR WEST FORE LOUISE—A 2-year-old heifer 6 weeks off from freshening, carrying the service of Developer that is really doing a job for the Damons. Look her over sale day; this could be a real one.

IDACREST B. B. BOUNTIFUL—This fresh 2-year-old is a maternal sister to the cow that went through the Green Meadow Sale in 1958. If you have been impressed with the records that Bob Davis has made over the years, look this heifer over, she's the kind he made them with.

RIVERVIEW CASCADE'S DORENE—A fresh 3-year-old, full sister to Doretta, purchased by T. A. Roetcisoender in 1959 Washington Sale for $1,275.

RIVERVIEW PHYLINA'S FAIRY—A real milky 3-year-old that made over 500 as a 2-year-old in 299 days, exceptionally good calving record. This outstanding 3-year-old comes from one of the top families in the Dynes herd.

HAR-MUR LAWTON'S ROSE—A bred heifer tracing many times to Mr. Giles' Chicona breeding, with an outcross of Coronation, Green Meadow blood, used effectively by Fred Rudat in his Cla-ore herd.

MAMMOTH MAPLES OAKLEA—A late fall freshening senior yearling heifer with a world of breed character, so characteristic of most Loren daughters. This heifer's dam has an HIR record of 485 lbs. fat and combines the better bloodlines from Wandamere.

VANHER BOND'S DAISY—A promising 2-year-old out of Dahlia that has caught the eye of every breeder and sales committee. This cow is by Wilsona Farms Bondsman, that traces back to Bonnie of Delphi Dell and Tourist. This breeding has always paid off at the pail.

DEENA N—This fully aged junior yearling has been shown quite successfully at two strong Western Idaho fairs this past year. This open heifer is probably as intently bred as anything offered for sale for quite some time.

DENNY-DALE BEAU'S NORA—This is one of the good Beau daughters that we picked for her extreme dairyness and eye appeal. Throughout Washington these Beaus keep coming up as they mature. Just look at the great breeding families in the bottom half of this pedigree. Think back a few years to the Chicona Dispersal and you will have trouble justifying yourself to let this one go. So buy . . .

CLAIRMONT LOREN'S BRENDA—This woods heifer will speak for herself. A big, rugged, straight, deep, angular, dairylike thing; one of the better Loren bred heifers that will freshen just right for fall shows.

IDAHOPE ACTOR'S CHERIE—Here is a 3-year-old that will be in her wedding clothes. Due the day after the sale to the service of a son of an Excellent cow, whose sire is by a son of the Excellent Mermaid cow ($7,000 to Normandy). This outstanding cow combines the blood of some of Idaho's most long-lived cow families.

WILSONA BON MARIE—A beautiful open heifer sired by Bonanza—the bull that is known from coast to coast for siring great producing cattle with outstanding type. This heifer has the highest producing dam of any Bonanza daughter ever offered for sale.

HOMESTEAD'S C. M. JUDY—A fall freshener making almost 2 lbs. fat a day as a Sr3. Green Meadow—Coronation bred top and bottom and bred back to a son of Lake Louise Dancer's Phyllis that sold for $1,100, Idaho Sale, 1958.

VALLEY PRIDE C. O. PEGGY—This is one of the top heifers that we saw anywhere on the trip. A big upstanding, open-ribbed, angular heifer. Combining Chicona and Phyllis blood with an infusion of Coronation. She is the right kind and bred to a son of Transfer.

VALLEY PRIDE'S D. DEBBIE—A fresh 5-year-old, well balanced, with a beautiful udder, standing on good feet and legs, with a tremendous heart. By Northern Prince Douglas whose daughters are getting better as they mature.

TIDELAND JASON'S ALMIRA—A bred heifer of extreme quality, showing tremendous middle and strength. When you look at the Gold Stars here, shade your eyes. You can't go wrong on this kind of an individual with this rich heritage.

CHUKLUCK MARIBETH—One of the milkiest cows to be found. The kind that looks the part and has produced 647 in ten months as a 3-year-old, with plenty of heart and substance to last for years. She is a double Lovely on the bottom. Enough said when you're speaking of quality in the Chukluck herd.

PRESTDALE BON VALMONA—Charlie says this is the best heifer he has ever sent to an Oregon sale. She's an own daughter of Bonanza out of an Excellent cow from the Verna family, bred to the son of a Class Leading Bonanza daughter that was sired by Blakeford Transfer. How many opportunities will you have to purchase a show cow bred such as this, at your own price, anywhere in the U. S. this year?

WESTLYNN STELLA—Here is a big, upstanding, square rumped, beautifully uddered, royally bred four-year-old, classified VG. As you study this pedigree, think back over the years to what has made Joe Pritzl's herd so outstanding. Here is an opportunity to buy a double Royal Romulus, a double Normine, with an infusion of Chedco Monarch. And to top it off, she will be bred to Bonanza. How is that for icing the cake!

GRAYSMARSH PAMMA—This fresh two-year-old really looks the part. She has that 1961 look that is so pleasing to the most discriminating breeders. She is big, straight, and has tremendous depth of rib and a look of quality about her that stands her out immediately. Look her over, she'll do! ! ! ! !

GRAYSMARSH DONELDA—A fresh 3-year-old tracing three times to Revilo Ace, mostly through Mike Harnden's Excellent Ace's Rose cow. Combined with two crosses of Flying Horse breeding in General and Master's Don. This cow will speak for herself. You will like her.

GRAYSMARSH N. QUINCE—A recently fresh 2-year-old from the "Q" family that produced Quartz, Honorable Mention All-American, All-Western, Gr. Ch., P.I.E., Res. Ch., W. Wash., 1959.

ROBINDELL LOTTERY—Fresh 6 weeks with her second calf. This beautifully uddered upstanding, dairylike paternal sister to Mary May will demand a second look. Her own dam with over 625 of fat, combines the blood of Mary Ann and old Lady Lovely, with Alita Marie's Linda that will probably be a Gold Star dam soon.

CLA-ORE JOSE'S BUTTERCUP—This three-year-old granddaughter of Beatrice and Juliet is a product of the combination of Knight and Bessie. This has resulted in a beautifully uddered, good hearted, clean front-ended individual. She has the quality and texture of udder that one would expect to find after checking her star studded ancestry.

CLA-ORE JOSE'S BRUNHILDA—Brunhilda, a grand old Irish name (by way of Scandinavia), just going dry, to freshen in mid-June. This well-balanced, dairylike, intensely-bred, good-uddered young cow is a combination of what has made Cla-ore.

MAR-ERNIE'S M. DOLLY DELL—This growthy fall freshener has a strong breedy head blending into a tremendous deep fore rib and wide chest, giving her a look of power. Due to Bonanza September 6, this heifer will help your fall quota as well as add another 1961 model to your herd.

LADY GENEVA OF ALDER DELL—This 600-pound producer will impress you. All one has to do is look at the head of this great cow that pretty much tells the story. Here is a head that denotes quality without question. She has a powerful fore rib, tremendous middle and a wonderful working udder.

VALLEY VIEW BOND'S DELLA—A four-year-old freshened in November and safe with calf. A maternal sister to Valley View Defender's Della, twice Very Good with a 3-year-old record of 627 and over 12,000 lbs. of milk at Brownies Guernsey Farms. A cow with quality and character that no one can afford to overlook.

VALLEY VIEW PEERLESS BETTY—A bred heifer, due August 8 to Wandamere Doug's Peerless, that traces many times to Traveler, out of a Defender daughter. A great front-ended heifer with height of withers, depth of heart, and openness of rib that will appeal to the most discriminating.

VALLEY VIEW DEFENDER'S LADY—A great stretchy 4-year-old ready to come into her own this next lactation. Due to freshen June 25 to the service of a Petrissa of Chicona son. She is out of the Bell family which is some of the best to be found at Valley View.

COLUMBIA GORGE ALICIA—A first calf heifer making about 500 lbs. fat, Jr2, 305 days, on the Mt. Hood slopes. An own maternal sister to Columbia Gorge Azalia, 13089—845—7yrs—HIR—305—2x, a National Record when made. She is carrying the service of a son of Azalia.

SA ROSA BEAUTIFUL—A sister to Sa Rosa Nadine and Nancy both at Woodacres. Beautiful has 9359—519—Jr2—305—2x—DHIA, fresh again in February. This cow is out of some of the best in the Sam Tague herd and will add production to anyone's herd average.

WESTERN GLOW ROYAL FAITH—A promising bred heifer, due in September to the service of the senior herd sire at Mulhoeaway Farm. This heifer's sire comes from the great Faith family. On the bottom side she combines the two great foundation cows of Western Glow and Chukluck, Pansy's Maryann and Bear Canyon Lady.

ROSLYN BEAU LULA—This big, strong, fresh 3-year-old has the strength and character often sought and seldom found. She comes direct from Tumbling Brooks Mary that was the fountainhead of one of the great families of the Northwest. This cow will be just fresh and will impress you with her great breed character and dairyness.

Plan to attend the Pre-Sale Banquet the night before the sale, 7:30 P. M., at the East Wind Cafe, Gresham.

BROWNIES GUERNSEY FARMS

Woodburn, Oregon

Consign — A Granddaughter Of Gwen Out Of The Opal Family —

Oregon Invitational Sale, Saturday, April 23 —

Multnomah Fairgrounds, Gresham, Oregon

Her Paternal Granddam

Far West Welcome Gwen (E '53 '56 '57)
15436—847—Jr4—365—2x
Sold for $10,000 in 1954.

BROWNIES FARMS MAXINE

Born August 10, 1956

On test with 8460—423—Sr2—DHIA—2x in 278 days.
Due April 29 to Prestdale Royal R. Amigo.

Sire: **Far West F. Romulus**

Dam: **Brownies Farms Marion**
11104—521—Jr2—HIR—305—2x
12056—567—Jr3—HIR—305—2x
12647—617—Jr4—HIR—305—2x

Next Dam: Brownies Farm S. Marie (VG '59)
12545—618—Jr4—HIR—365—2x

BREEDING STOCK FOR SALE

VISITORS WELCOME

BUFORD and ORVILLE L. BROWN Herd On HIR Test — We Show — We Classify **WOODBURN, OREGON**

GREEN PASTURES FARM

A combination of Mar-Ernie's and Wildale Herds

Consigns . . . **OREGON INVITATIONAL SALE, April 23, 1960**
Fairgrounds, Gresham

→ **A Bred Heifer Due In August To Bonanza**

MarErnies M. Dolly Dell (Vacc.)

Born June 6, 1958

Sire: **Willdale P. Major**
His daughters are now coming into production. A son of Ottendale's Pilot out of Marge of Rosewall, VG '56 '57, 3 records, including 10448—503—5yrs—HIR—305—2x.

Dam: **MarErnies Dolly Dee**
7990—413—Jr2—HIR—305—2x

Sire: Western Glow Bond O'War

Dam: MarErnies Anson's Dolly
8164—412—Jr2—HIR—305—2x
9741—513—Jr3—HIR—305—2x

Here Is One We Know You'll Like

Her Service Sire's Dam

Fairlawn Peerless Ermine (VG)
(Gold Star Dam)
16892—838—10yrs—365—2x
17855—893—8yrs—365—3x
16726—869—7yrs—365C—3x
Dam of 2 Gold Star Sons

Have added 14 head of 3-year-old cows from Wethersfield Farm.

Ernest Rupert
Phone 6-5541

Owners

Roland Williams
Kenneth Roberts, Herdsman

Route 1, Nampa, Idaho

Two Top Cows Consigned - - -

OREGON INVITATIONAL SALE, Saturday, April 23
Multnomah County Fairgrounds, Gresham

Both are daughters of **Cla-ore Masher's Jose,** 1st Aged Bull, Minn., 1958. A son of Western Glow Masher O'War out of Cla-ore Knight's Juliet (VG), 11666—*625—Jr2—HIR—365C—2x, 12483—634—Sr3—HIR—305C—2x, 13309—673—Sr4—HIR—348—2x, 14171—733—5yrs—HIR—365—2x.

CLA-ORE JOSE'S BRUNHILDA

Born January 9, 1957

On test with 7277—400—Jr2—HIR—2x in 224 days. Due June 19, 1960 to Tideland Ludlow's Liberator, a Ludlow son out of Lilac (below).

Her Service Sire's Dam

Myrula Lodestar's Lilac

13739—736—Jr3—365—2x
15931—882—5yrs—365C—2x
12110—655—6yrs—305C—2x
16738—903—7yrs—365—2x
14403—745—8yrs—305—2x

Dam: **Cla-ore Bonanza's Buttons**

10525—567—Jr2—HIR—365—2x
10479—540—Jr3—HIR—325—2x

A daughter of Cla-ore Knight's Brunhilda (VG '53), 11225—500—Jr2—305C—2x, 11834—545—Jr4—HIR—305C—2x.

CLA-ORE JOSE'S BUTTERCUP (VG '59)

Born September 3, 1956

9944—539—Jr3—HIR—360—2x

Will be bred before the sale. A combination of Novelty's Knight and Bessie.

Her Maternal Granddam

Cla-ore Phil's Beatrice

Excellent 3 times

7 records include

11330—685—Jr2—365—2x
12150—705—Sr3—305C—2x
11545—666—Sr4—305C—2x
12451—647—6yrs—HIR—365—2x

A daughter of Bessie of Cla-ore.

Dam: **Cla-ore Knight's Beatrice,** VG '56 '57

10176—504—Sr2—HIR—305C—2x
10113—556—Sr3—HIR—305—2x
11252—607—5yrs—HIR—365—2x

Next Dam: Cla-ore Phil's Beatrice (see above).

DON'T OVERLOOK THIS PAIR — THEY ARE AMONG THE BEST WE HAVE EVER CONSIGNED

CLA-ORE FARM

FRED RUDAT, JR. **BROWNSMEAD, OREGON**

COLUMBIA GORGE FARM

CONSIGNS TO OREGON INVITATIONAL SALE — APRIL 23, 1960, GRESHAM, OREGON

A First Calf Heifer Making About 500 Lbs. Fat, Jr2—305, On The Mt. Hood Slopes.

Her maternal sister, Columbia Gorge Azalia, has 7 HIR—2x records that average 12249 lbs. milk, 748 lbs. fat, and is on test at 11 yrs., making over 700 lbs. fat again. Azalia is the dam of two daughters with records over 600 lbs. fat (immature).

This 2-year-old has the flatness and openness of rib and quality found in few cows, an udder with the quality of a chamois, height and width of rear attachment most sought by discriminating breeders. She stands on near perfect feet and legs, and is in calf to a GOLD ★ SIRE — **Goldkist Play Lad.**

Her Maternal Sister

Columbia Gorge Azalia
7 HIR records all over 680 lbs. fat.
13318—*811—Sr4—HIR—305C—2x
Class Leader 8th in fat
13089—845—7yrs—HIR—305—2x

/COLUMBIA GORGE ALICIA

Born March 3, 1957

7262—388—Jr2—HIR—2x in 235 days

Bred October 21, 1959 to Goldkist Play Lad.

Sire: **Columbia Gorge Radar Lad**
A son of Columbia Gorge Romance, 11388—650—Sr4—HIR—305C—2x

Dam: **Cascade Amanda**
9600—528—4yrs—297—DHIA
9613—538—6yrs—302—DHIA
10001—538—5yrs—305—DHIA
9635—506—7yrs—305—DHIA
9158—449—10yrs—HIR—305C—2x

Lived to be 14 years of age

Her Paternal Granddam

Columbia Gorge Romance
9635—586—2yrs—DHIA—2x
10872—628—3yrs—DHIA—2x
11388—650—Sr4—HIR—305C—2x
9267—533—5yrs—HIR—294C—2x
9704—535—6yrs—HIR—305—2x

1959 — 30 HIR RECORDS AVERAGE 10086 M — 5.1% — 518 F — 305—2X—M.E.

VISITORS WELCOME

Walter Vockert | **COLUMBIA GORGE FARM** | **Troutdale, Oregon**
Rt. 1, Box 268

Homestead Farms

Consign . . . **Oregon Invitational Sale,** April 23, 1960
Multnomah County Fairgrounds, Gresham

HOMESTEAD'S C. V. JUDY (Vacc.)

Born February 20, 1956

On test with 3830—230—Sr3—DHIA—2x in 121 days. Bred January 6, 1960 to Homestead Lake Louise Noble, he by Westlynn King's Noble out of Lake Louise Dancer's Phyllis, 11650—570—Sr2—DHIA—365—2x.

Sire: **Corine's Valor,** he by Gardenville Supreme's Valor, out of Ammerlea Corine, 13065—610—7yrs—365—2x, 13000—626—11yrs—305—2x—DHIA.

Dam: **Homestead Noble Queen**
7000—411—Jr2—305—2x
A daughter of Sierra Manor Noble, out of Homestead Valor's Beauty, 10555—601—Jr4—305—2x.

Judy Carries The Blood Of Supreme, Both Top and Bottom

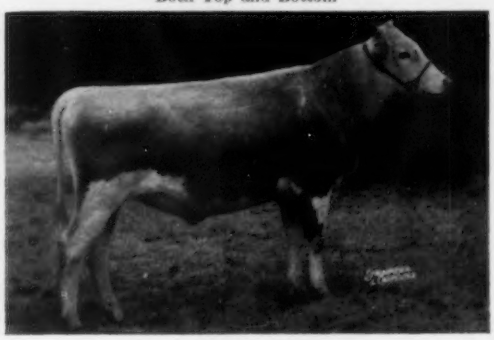

Gardenville Supreme
64 daus., 115 rec. av. 10863—5.4%—582 (M.E.—305—2x), 13 cl. av. 82.1%.

Her Service Sire Carries This Blood

Marymoor Normine
Excellent 4 times
10960—531—Sr4—365—3x, 11665—583—5yrs—305C—2x
10373—538—6yrs—305C—2x
Fountainhead of a 4 generation Excellent cow family.

Here is one we hope will be appreciated.

W. MARSH & SONS | **Rt. 1, Cornelius, Oregon**

A **Bonanza** Out Of An Excellent Cow From The **Verna** Family —

Consigned . . . **Oregon Invitational Sale — April 23, 1960**

Fairgrounds, Gresham

This is the best heifer we have ever sent to an Oregon Sale. She's an own daughter of Bonanza, out of the Verna family, bred to the son of a Class Leading Bonanza daughter that was sired by Transfer.

PRESTDALE BON VALMONA (Vacc.)

Born April 18, 1958
Due July 10, 1960 to Prestdale Trans. Caezer.

Her Sire

Nyala Ermine's Bonanza
Gold ★ Sire
24 daus., 34 rec. av. 11668 M, 581 F, 305—2x—M.E., 26 cl., 2 E, 18 VG, 6 D, all above the line.

Her Dam

Valentine M. of Prestdale, E '51
10118—459—8yrs—305—2x
11800—506—9yrs—DHIA—279—2x
12270—509—10yrs—DHIA—305—2x
12900—522—11yrs—HIR—349—2x

A 2-year-old show prospect for this fall. How many opportunities will you have to purchase a show cow such as this at your own price, anywhere in the U. S. this year?

PRESTDALE FARM — NEW PLYMOUTH, IDAHO

CHARLES J. PRITZL

To The Oregon Invitational Sale

April 23, 1960, Gresham

ROBINDELL LOTTERY

The kind you can rely on.

Her Dam's Maternal Sister

Linda's Laina Bonita (VG '55)
10218—562—Sr2—HIR—730
11714—606—Sr4—HIR—728
13572—764—7yrs—HIR—730
12230—656—8yrs—HIR—365—2x
13032—694—10yrs—HIR—365—2x

Her sire was **Cedarcroft Master's Sweepstake,** sire of other tops from different herds, via A.I., including Rosalayn Master's Mary May, Twin-Hart Gusta, Riverside Acres Lucky Lou, and Washougal Prize Sunny. Her dam, **Robindell Luxury,** with over 13000 and 627 (pending), is the fourth daughter of her dam over 600 lbs., all by different sires. Luxury is full sister to the sire of other Robindell cows that have made good elsewhere — Evaline (VG), 658—5yrs—HIR—305—2x, at Western Glow Farms, Inc., Hyacinth (VG), 593 in 345 days at Cla-ore, and Hattie (VG), 571—Jr4—HIR—305—2x, at Washington State University.

We Don't Believe You'll Find Any Better Anywhere

ROBINDELL FARM C. A. ROBINSON & SON, Rt. 1, Box 123 **Sequim, Washington**

Consigned To The —

Oregon Invitational Sale, April 23, Fairgrounds, Gresham, Oregon

CHUKLUCK MARIBETH, VG — Born January 3, 1955

Fresh October 29, 1959

10027—565—Sr2—HIR—305—2x, 10945—647—Sr3—HIR—305—2x

Sire: **Mulhocaway Butterfat Beau**

Dam: **Chukluck Marna,** 18187—416—Sr2—HIR—284—2x

Next Dam: Chukluck Marita, 11201—530—5yrs—HIR—305—2x

Her ¾ Sister

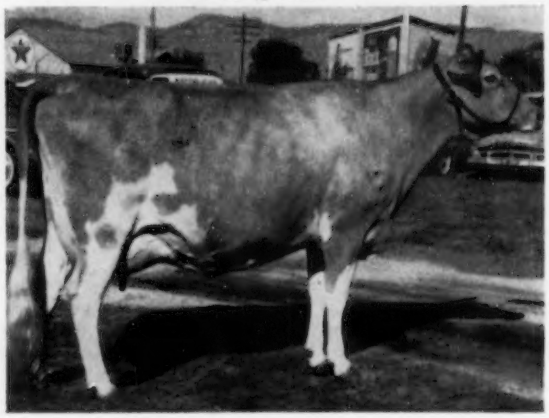

In line with our policy of consigning only top animals, we allowed the Oregon Invitational Sale committee to select one of our best producers. Her ¾ sister, **Chukluck Pandora** ⟹ was first 4-year-old, Senior and Grand Champion at the Western Idaho Fair, 1959. Joe Pritzl purchased her at the Idaho Sale, 1959, and showed her 10 months after freshening.

MARIBETH was bred February 2 to Chukluck Majesty

Dam of Majesty

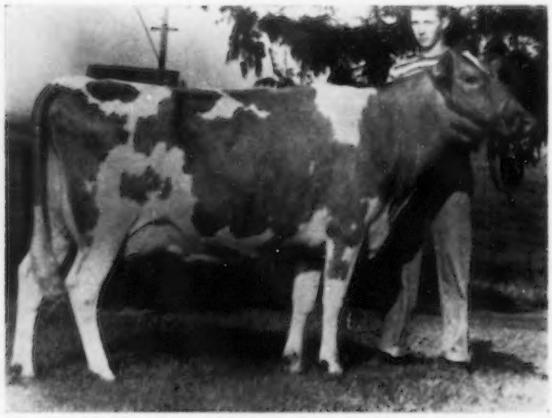

Chukluck Mermaid, E
11206—599—Jr2—HIR—305—2x
Sold, 1956, $7,000

We sold ½ interest in Majesty to Fentress and Mary Kuhn of Boise, Idaho. We had used him before he left and have had 5 daughters. The first sold for $1,625, Washington Invitational Sale. Two others have been asked for by every sale committee that has visited here. We brought him back home and are using him via frozen semen. His daughters have the Type we are looking for, plus ideal udders, well attached, with **teats where they belong.**

We have Frozen Semen available at reasonable rates.

L. W. POWER & SONS
Owners
Box 229

CHUKLUCK FARM

Route 1, Burlington, Washington

Beautiview Consigns - - -

OREGON INVITATIONAL SALE

April 23, 1960

Multnomah County Fairgrounds, Gresham

Beautiview Moneke (Vacc.)

Born December 8, 1957

1st Sr. Yr., Malheur County Fair, 1959.

Bred to Shiloah L. Anthony, he by Westlynn King's Louie out of Shiloah Annabelle, 10372—503—Sr4—HIR—365—2x, 13195—652—5yrs—HIR—365—2x.

Sire: **Wesslawn Allen's Magic**
A son of Wandamere Allen out of Mirt of Golden Lawn (VG twice), 3 records including 10379—534—7yrs—305—2x.

Dam: **Marigold's Mary Alma**
5 records including
10234—500—6yrs—HIR—305—2x
10826—522—7yrs—HIR—305—2x

Look at the grand old ancestors appearing in this heifer's immediate pedigree: Wandamere Anson; Cascade Auburn, the dam of Doug; Mirt of Golden Lawn, the aging queen at Roland Williams'; Douglaston Lord Alexander, his contributions are notorious, and Aldahome Governor, that was used by Al Reeb on what is now the Idahope herd.

The records this heifer and her dam are making, and have made, are true pictures of their inherited ability, as the conditions are anything but fancy. Moneke, fresh January 6, is entered on HIR test, and is producing quite satisfactorily. She is bred back to the Junior Champion Bull at the Oregon State Fair of 1959. **Don't overlook this one — she may be the sleeper.**

Beautiview Farm

C. H. BOSCH, Owner — **Rt. 2, Nyssa, Oregon**

SELLING

- - - A Bred Heifer Packed With Gold ★ Inheritance

Oregon Invitational Sale, April 23, 1960
Fairgrounds, Gresham

TIDELAND JASON'S ALMIRA (Vacc.)

Born November 29, 1958

Will be bred before sale to Lake Louise Rose Valencian, by Pine Manor Rose King out of Lake Louise Anthracite's Patsy (E), 4 good records including 18631—939—6yrs—365C—3x.

Sire: **Cla-ore Bonanza's Jason**
15 daughters now in our herd, 4 will be in production this month.
A double grandson of Chicona Novelty's Knight.
Gold ★ Sire.

Dam: **Tideland Ludlow's Ada** (VG '59)
10616—581—Jr2—HIR—305—2x
Next Dam: Tideland Lad's Ardene (VG '57)
6 records av. 656 lbs. fat
12599—739—8yrs—HIR—365—2x

A Pair of Half-Sisters To Her Dam

Tideland Ludlow's Hanna (E)
11535—631—Jr2—305C—2x
10079—552—Jr3—305C—2x
11893—631—Jr4—303—2x
12496—640—5yrs—305—2x

Tideland Ludlow's Hilda (VG)
9537—526—Jr2—305C—2x
10918—614—Jr3—305C—2x
11942—624—Jr4—305—2x
12559—667—5yrs—HIR—305—2x

Here's a real one — you can't go wrong on this kind of an individual with this rich heritage.

H. B. HOWELL, Superintendent
SYDNEY W. PRYOR, Herdsman

OREGON STATE COLLEGE
JOHN JACOB ASTOR EXPERIMENT STATION
ASTORIA, OREGON

Consigns 3 Head To —

OREGON INVITATIONAL SALE — April 23, 1960

Multnomah County Fairgrounds, Gresham, Oregon

I. **GRAYSMARSH N. QUINCE** (Vacc.) – Born December 16, 1957
Fresh April 4 and selling open.
Sire: **Graysmarsh Noble Nanking,** he a son of Lake Louise King's Nobleman, out of Graysmarsh Nanette, VG '51 '55, 7 records including 13932–813–8yrs–HIR–365C–2x, 12400–729–9yrs–HIR–365–2x.
Dam: **Graysmarsh Noble Quiz,** VG '58 '59, 11317–566–Jr2–HIR–365–2x, 1st 2-year-old, W. Wash., 1958. She by Lake Louise King's Nobleman, out of Graysmarsh Princess Question, VG '55 '58, 6 records including 11053–585–6yrs–HIR–305–2x, 10790–515–8yrs–HIR–358–2x.

II. **GRAYSMARSH PAMMA** (Vacc.) – Born November 5, 1957
Sire: **Noelbrook Foundation,** a son of Noelbrook General's Improver, out of Noelbrook Ace's Rose, Excellent '51 '52, 5 records including 11473–560–6yrs–HIR–682 T.M.
Dam: **Graysmarsh Prim,** 4 records include 10564–643–Sr4–HIR–316–2x, 10312–583–5yrs–HIR–310–2x, she by Graysmarsh Prince Jan, out of Primrose of Clallam County, 14891–794–6yrs–HIR–365C–2x.

III. **GRAYSMARSH DONELDA** (Vacc.) – Born July 18, 1956
7804–416–Sr2–HIR–305–2x. Will be fresh April 12 and selling open.
Sire: **Noelbrook Foundation** – see sire of Pamma above.
Dam: **Noelbrook Dobright,** 8577–463–Jr2–HIR–365–2x, a daughter of Noelbrook Donson, out of Noelbrook Ace's Starlight, VG '51, 9824–561–Jr2–HIR–724 T.M., 9980–520–5yrs–HIR–365C–630 T.M.

2 Head Consigned —

IDAHO INVITATIONAL SALE — May 4, 1960

Fairgrounds, Boise, Idaho

I. **GRAYSMARSH M. LILLY** (Vacc.) – Born November 4, 1957
Due August 12, 1960 to Graysmarsh Temptation, he by Graysmarsh F. Chopper out of Valley Gem Temptress, E '58, 13211–675–7yrs–HIR–365–2x.
Sire: **Graysmarsh Magnet,** a son of Graysmarsh Prince Patrick, out of Riverside Acres Marilee (VG), 6 records including 13942–763–6yrs–HIR–365–2x.
Dam: **Graysmarsh Noble Linda** (VG twice), 9873–517–Jr2–HIR–305–2x, 11207–549–Jr3–305–2x, sold for $1,000 in 1958. She by Lake Louise King's Nobleman (Gold Star Sire), out of Maple View Lela, 10242–526–5yrs–HIR–305C–2x, 11494–586–6yrs–HIR–305–2x.

II. **GRAYSMARSH NOBLE SONJA** (Vacc.) – Born February 28, 1955
12786–548–Sr2–HIR–365–2x, 13799–581–Sr3–HIR–341 days–2x, still on test. Fresh March 8 and selling open.
Sire: **Lake Louise King's Nobleman** (Gold Star Sire), a son of Lake Louise Coronation King, out of Imp. Lake Louise Princess May, E '55, 13192–521–9yrs–305C–3x.
Dam: **Graysmarsh Sandra,** VG, 6 records including 10484–539–5yrs–HIR–305C–2x, 10959–576–6yrs–HIR–361C–2x. She by Chicona Caliph, out of Goldie's Suzanne (VG twice), 5 records, 10664–526–7yrs–HIR–654 T.M.

Don't overlook these top consignments.

GRAYSMARSH FARM — Rt. 2, Sequim, Washington

LESTER LANCASTER, Manager

SUNNYCREST CONSIGNS AN OUTSTANDING, FRESH, 2-YEAR-OLD BONANZA GRANDDAUGHTER TO THE —

OREGON INVITATIONAL SALE — APRIL 23, 1960 — GRESHAM

SUNNYCREST PHYL'S AMOUR (Vacc.)

Born January 25, 1958. Fresh February 12, 1960.
Her maternal sister, Sunnycrest Ideal Aster, 9548—473—Jr2—HIR—365—2x.

Her Sire's ¾ Sister

Idacrest B. Mitzie, VG '59
11135—595—Jr2—HIR—365—2x
10217—547—Sr3—HIR—2x in 322 days

Sire: **Idacrect B. Phylbut**
A full brother to Idacrest B. Phylester, 11869—584—Jr2—HIR—349—2x. By Nyala Ermine's Bonanza, the highest Gold ★ Sire summarized in milk and classification with over 20 daus., out of Idacrest Regent's Phylila, VG '56 '57, 4 rec., 2x, av. 10622 M, 522 F.

Dam: **Netta's Azelea of Sunnycrest**
10897—497—Jr2—320—2x—DHIA
9571—507—Jr3—HIR—305—2x
By Sterlingold Pilot, 23 daus., 62 rec., M.E.—305—2x av. 9306 M, 5.3%, 492 F (a son of Sterlingold Thelma, VG '47, 14240—750—5yrs—365—3x), out of Sunnycrest Nella's Netta, 9706—406—Jr4—309—DHIA—2x, a granddaughter of Hillsview Princess Betty, 15257—747—AA—909 T.M.

AMOUR IS THE KIND OF COW HER NEW OWNER WILL LOVE

SUNNYCREST FARM

LAWRENCE ALLEN, Owner — **Rt. 2, Box 183, BEND, OREGON**

Har-Mur Consigns —

Oregon Invitational Sale

April 23, 1960

Multnomah Fairgrounds, Gresham

A Bred Heifer Due In November —

HAR-MUR LAWTON'S ROSE (Vacc.)

Born September 12, 1958

Full sister to Har-Mur Lawton's Gladys, on test with 3913—204—Jr2—HIR—2x in 130 days. Due November 18, 1960 to Har-Mur Knight's Rocket, a son of Chicona Novelty's Knight, out of Quotient's Juanita, VG 4 times, 10628—552—Sr4—HIR—305—2x.

Sire: **Cla-ore Count's Lawton**
10 daus., 12 rec. av. 10550 M, 4.6%, 484 F (M.E.—305—2x), F0 cl. av. 81.5%. A son of Cla-ore Knight's Luscious, VG 3 times, 6 records including 12632—611—Sr2—365C—2x.

Dam: **Har-Mur's Quotient's Karen**
7604—437—Sr2—HIR—305—2x
7897—498—Sr4—HIR—305—2x
She by Cla-ore Monopoly's Quotient out of Valentine's Christmas Bell (VG), 4 records including 10734—559—Jr4—HIR—305C—2x.

This heifer traces many times to Mr. Gile's Chicona breeding, with an outcross of Coronation, Green Meadow blood, used effectively by Fred Rudat in his Cla-ore herd.

Har-Mur Farm

HARRY EBSON, Owner — Rt. 3, Box 333, **Astoria, Ore.**

FREDELLA FARM

A great cow family is being developed in our herd from Cherub's Nan of Elm Grove, E, 1954, lifetime production over 7260 lbs. fat, 13098—658—9yrs—HIR—305C—2x, 15664—816—10yrs—HIR—364—2x, 12900—643—13yrs—365—2x—DHIA. Fresh October 14, 1959 at 14 years, has 5190—257—2x in 111 days.

5 Daughters and Grandson in herd include:

FREDELLA LYNETTE, VG '58
9554—585—Jr3—HIR—305C—2x
10810—558—Jr4—HIR—305—2x
15210—859—7yrs—365—2x—DHIA

She is dam of our herd sire

FREDELLA'S LADDIE
Born December 16, 1956
By Coldspring's Beauty's Dictator, a son of Dotty of West Side Farm, E 4 times, *25338—*1329—11yrs—365—3x.

★ FOR SALE — A Laddie Son, born March 30, 1959, ready for service, out of Fredella's Jenny, 10320—577—293—2x—DHIA.

1959 DHIA AV. 10434 M, 513 F — 41.3 COWS

FRED MOLNAU, JR. — **CHASKA, MINN.**

Beautiful Is Consigned —

Oregon Invitational Sale, April 23, 1960

Multnomah County Fairgrounds, Gresham

SA ROSA BEAUTIFUL (Vacc.)

Born September 1, 1956
9359—519—Jr2—DHIA—305—2x
Fresh in February and selling open.

Her Half-Sister

Sa Rosa Nadine, Excellent '59
11497—526—Jr2—305—2x
Sold for $1,350 in 1958.
1st 2 Yrs., Evergreen Classic and N. J., 1958. Hon. Mention All-American 2-year-old, 1958.

Beautiful is owned and consigned by Diane Weekley (4-H Club).

Sire: **Sa Rosa Golden Gem**
A son of Curtiss Candy Noble Curtiss, highest number of tested daughters of any bull in the breed, out of Goldie of Sa Rosa (VG 3 times), 6 records including 13050—641—Sr2—HIR—730 T.M.

Dam: **Sa Rosa Beauty**
9014—476—Jr2—HIR—305C—2x
9017—465—Sr3—HIR—305C—2x
8937—426—Sr4—HIR—305—2x
8256—429—5yrs—HIR—286—2x

You Won't Be Sorry If You Buy This One

SA ROSA FARM

S. P. TAGUE — SAM TAGUE, JR. **Sequim, Wash.**

A Pair Of Top Young Cherub Granddaughters Consigned To —

Oregon Invitational Sale, Saturday, April 23, 1960

Multnomah County Fairgrounds, Gresham, Ore.

RIVERVIEW CASCADE'S DOREENE, VG

Born May 16, 1956 (Vacc.)
10611—559—Jr2—HIR—348—2x
Fresh January 7, 1960, will be bred to Riverview Malita's King.
Sire: **Riverview Cherub's Cascade, AR**
19 daus., 26 rec., M.E.—305—2x av. 10409—530, 22 cl. daus. av. 83.5%. A son of Wyno Beau's Cherub, AR.

Her Sire's Dam

Riverview General's Mindella, E '53 '55
10280—560—Jr3—305C—2x
Sold for $4,000, 1954 Franchester Sale.
Dam: **Delphi Dell Phil's Clara,** VG '51 '52 '53
9 rec. include 12876—613—5yrs—365—2x
(Member Washington 3,000 Lb. Club)

RIVERVIEW PHYLLINA'S FAIRY

Born August 18, 1956 (Vacc.)
9838—518—Jr2—HIR—299—2x
Will be bred to Riverview Cherub's Cascade.
Sire: **Wandamere Phyllina's Promise**
By Chuckanut Peter Pan out of Wandamere Anson's Phyllina, VG, 14979—746—5yrs—365—3x.

Their Grandsire

Wyno Beau's Cherub, AR
Sold for $15,000 to Windy Hill Farm. Sr. & Gr. Ch., N.G.S., I.D.S., All-American, 1956.
Dam: **Riverview Cherub's Carlotta,** VG '57
9092—431—Jr2—HIR—305—2x
Next Dam: Riverview General's Sugar, VG 4 times
13151—681—7yrs—HIR—305—2x
12833—629—8yrs—HIR—305—2x
(Member Washington 3,000 Lb. Club)

HERE ARE 2 COWS YOU CAN'T AFFORD TO MISS

RIVERVIEW FARMS GEORGE M. DYNES **Route 4, Box 246, Mount Vernon, Washington (Skagit County)**

WHAT THE COWS ARE DOING

OFFICIAL ADVANCED REGISTER RECORDS

A minimum of 270 days in milk is required for publication of AR records. The records of cows in a herd owned by individuals other than the herd owner are published under the herd owner. It is impossible to publish them separately.

OWNER AND RECORD	Age	Days In Milk	Lbs. Milk	Lbs. B. Fat
AMES, JOHN S., ESTATE, LANGWATER FARM, NORTH EASTON, MASS.				
Langwater Adorable	6-11	365-3X	15531	717
s. Langwater Acme		d. Langwater Admiration		
Langwater Royal Lady 3d	2-4	365-3X	13911	652
s. Langwater Select		d. Langwater Royal Lady		
BAUMGARTENER BROTHERS, GRANDVU FARM, WRIGHTSTOWN, WIS.				
Grandvu Mel Modess	2-9	305-2X	9771	437
s. McDonald Farms Pre Melvin		d. Grandvu Royal Modess		
BAXTER, NORMAN S., BRANTVIEW, MILLIS, MASS.				
Leeside Atlantic Brilla	5-3	305-2X	8678	414
s. Leeside Champion Brilliant		d. St. James Champion Robert		
Leeside Majestic Lanore	4-11	365-2X	15032	664
s. Riegeldale Melba's Majestic		d. Leeside Atlantic Lora		
Brantview Butterfly	6-4	305-2X	11799	556
s. Langwater Stardust		d. Chedco Butterfly		
Mainside Beacons May	5-9	305-2X	13542	656
s. Flying Horse Holly's Beacon		d. Woodale Beauty		
Brantview Melody Tina	2-2	305-2X	9683	484
s. Flying Horse Harmony Columbian		d. Leeside Majestic Tinka		
BELMONT VIEW FARMS, INCORPORATED, FRANKLIN, N. C.				
Belmont View Traveler Lassie	2-10	305-2X	9237	466
s. Shoal Falls Hypatia's Traveler		d. Belmont View Gazer's Hassie		
Belmont View Predictors Twila	2-6	305-2X	8949	411
s. Klondike Mollie's Predictor		d. Belmont View Bonwick Twilight		
CAUGHMAN BROTHERS, GOLDEN GLOW FARM, LEXINGTON, S. C.				
Gippy Mercury Lark	2-4	305-2X	9375	468
s. Gippy Chief Mercury		d. Gippy Conrad Larch		
CLEMENTS, ANTHONY, MANNINGTON CREEK FARMS, SALEM, N. J.				
Mannington Creek Gay Lass	5-4	305-2X	9677	547
s. Wilgorlan Farms Predominator		d. Mannington Creek Gloria		
Mannington Creek Valance	2-6	305-2X	8408	437
s. Langvalley Levity Thorp		d. Mannington Creek Vale		
Mannington Creek Georgia	2-3	305-2X	7072	375
s. Wilgorlan Farms Sensation		d. Mannington Creek Genella		
CONOVER, CLIFFORD L., MRS., CONOVER'S HIGHTSTOWN GUERNSEY DAIRY, HIGHTSTOWN, N. J.				
Conovers Melba Alma	4-2	365-3X	14837	873
s. Riegeldale Melba's Fortunate		d. Conover's Noble Curtiss Alma		
Conovers Melba Jane	3-2	305-3X	9255	479
s. Riegeldale Melba's Fortunate		d. Riegeldale Pedro's Jane		
COTTING, C. E., CHEDCO FARM, BERLIN, MASS.				
Chedco Marmions Utopia	2-10	305-2X	8358	521
s. Fairlawn K. Marmion		d. Pine Manor King's Utopia		
CUNNINGHAM, ALAN, MRS., MILLBORN FARM, MILLIS, MASS.				
Millborn Lightning	3-5	305-2X	11878	582
s. Sterlingold Lord Lydon		d. Millborn Blue Moon		
DUNWALKE FARM, FAR HILLS, N. J.				
Dunwalke N K Gem	6-9	305-2X	13754	708
s. Coldspring's Beauty Noble King		d. Welcome In Royal Hollara		
FOWLER, O. T., GRAND VIEW GUERNSEY FARM, PFAFFTOWN, N. C.				
Coldsprings Nobles Notlawn	11-10	305-2X	13205	573
s. Coldspring's Romulus Noble		d. Maxim's Notlawn		
Clear Springs Majestys Delora	10-6	305-2X	11480	557
s. Riegeldale Emory's Majesty		d. McDonald Farms Delora		
Grand View Models Lady	4-11	305-2X	8227	446
s. Grandview B. Predictor's Model		d. Grand View Predictor's Lady		
Belmont View Hardwick Quality	4-5	305-2X	10602	505
s. Grand View Daisy's Hardwick		d. Belmont View Gazer Quality		
GREAT ELM FARM, INCORPORATED, DOVER, N. H.				
Great Elm L A Naomi	3-11	365-2X	16554	878
s. Langwater Archie		d. Flying Horse M's Naomi		
Great Elm T Alice	3-9	365-2X	11982	669
s. McDonald Farms Odessa's Titan		d. De Ann Athene		
Hanover Hill T Mavis	4-1	365-2X	13468	672
s. McDonald Farms Odessa's Titan		d. Hanover Hill Mavis		
Great Elm Phils Rosa Lue	2-9	365-2X	13022	614
s. Great Elm Royal Philosopher		d. Forsgate Philosopher's Rosalie		
Great Elm Phils Glamorous	2-8	365-2X	13361	573
s. Great Elm Royal Philosopher		d. Great Elm C. Genevieve		
Great Elm T Roberta	2-9	365-2X	10451	595
s. McDonald Farms Odessa's Titan		d. Great Elm Royal's Royal		
Great Elm V Lavender	2-4	365-2X	6319	311
s. Great Elm Valencian		d. Great Elm P. G. Lavender		
GUMINA, FRANK, CASTLE BROOK FARM, FREEHOLD, N. J.				
Castle Brook Le Snowflake	2-9	305-2X	7588	430
s. McDonald Farms Le Renown		d. Arrus Philosopher Snow Ball		
Castle Brook Leaders Valorie	2-1	305-2X	8607	411
s. Fairlawn Actor's Leader		d. Lauxmont Maxim Velour		
HAAS, H. W. & ALBERT H., OZARK VALE FARM, ROLLA, MO.				
Ozark Vale Valors Fay	8-9	365-2X	12379	554
s. St. Albans Blend's Valor		d. Fairfields Newport		
Ozark Vale Pharaohs Ava	7-10	305-2X	11203	452
s. Ozark Vale's Pharaoh		d. Ozark Vale Valor's Ada		
Ozark Vale Fabrons Faith	5-6	305-2X	9220	448
s. Lookwell S. Fabron		d. Ozark Vale Valor's Fay		
Ozark Vale Cardinals Bess	3-5	305-2X	6777	383
s. Ozark Vale Fabron's Cardinal		d. Ozark Vale Pharaoh's Girlie		
Ozark Vale Fabrons Fannie	2-6	305-2X	7845	394
s. Lookwell S. Fabron		d. Ozark Vale Pharaoh's Fairy		
Ozark Vale Cardinals Annie	2-7	305-2X	6758	339
s. Ozark Vale Fabron's Cardinal		d. Ozark Vale Caesar's Aleta		
Ozark Vale Pipers Polly	2-5	305-2X	8280	420
s. Ozark Vale Piper's Son		d. Ozark Vale Pharaoh's Patsy		
HOBLER, ATHERTON W., WOODACRES FARM, PRINCETON, N. J.				
Woodacres Cavaliers Calypso	3-4	305-2X	9737	499
s. Woodacres Butterfat Cavalier		d. Glengeran Leader's Calypso		
Marsh Farms M Eve	3-10	305-2X	8490	519
s. McDonald Farms Ideal Mars		d. Marsh Farms K Lady		
Woodacres Royal L Clarinette	3-7	305-2X	12460	625
s. Woodacres Royal Leader		d. Woodacres Honor Clarinette		
Woodacres Cavalier Buttergirl	3-5	305-2X	9380	460
s. Woodacres Butterfat Cavalier		d. Woodacres L. H. Buttergirl		
Glendale Spr. Fulfils Dinah	4-2	305-2X	11468	574
s. Coldspring's B. R. Fulfilment		d. Felicity Jester's Daphne		
Woodacres Lady Buttergirl	2-4	305-2X	10619	513
s. Woodacres Fides Leader		d. Woodacres Royal L. H. Buttergirl		
HOMINY HILL FARMS DIVISION, PLEASANT FARMS DAIRY, INCORPORATED, FREEHOLD, N. J.				
Hominy Hill Lois	9-4	365-2X	12676	676
s. Fairlawn Peerless Dictator		d. Hominy Hill Lola		
Hominy Hill Lucy	9-4	273-2X	10239	549
s. Riegeldale Coronation King		d. Meadow Spring Lulu		
Hominy Hill Champion Pauline	3-9	305-2X	13603	686
s. Hominy Hill Champion		d. Playhaven Pauline		
Hominy Hill Champion Rose	3-8	305-2X	10838	514
s. Hominy Hill Champion		d. Hominy Hill Wild Rose		
Hominy Hill Princess Harmony	2-6	305-3X	11954	631
s. Hominy Hill Coronation Prince		d. Flying Horse Master's Harp		
Hominy Hill Champion Shirley	2-4	305-3X	11433	601
s. Hominy Hill Champion		d. Hominy Hill R. K. Shelia		
Hominy Hill R K Lily	2-3	305-3X	11194	618
s. Hominy Hill Rose King		d. Hominy Hill Lucy		
Hominy Hill Musical Bright	2-2	305-3X	10838	516
s. Hominy Hill Musician		d. Hominy Hill Beryl		
JOHNSON, ARNIE & BRUCE A., GRANGER, WASH.				
Rozacres Novelette	6-11	305-2X	10556	524
s. Chicona Nimitz Alderman		d. Novelty's Gift of Chicona		
Rozacres Nixie	4-2	365-2X	10993	666
s. Rozacres Marksman		d. Rozacres Neaster's Queen		
LEHMAN, PETER B., P. B. LEHMAN DAIRY, DECATUR, IND.				
Valorous's R Bluebell	3-10	305-2X	6760	306
s. Signet's Loraine's Valorous		d. Perdiction's P. Ruby		
LISETER FARM, NEWTOWN SQUARE, PA.				
Liseter Flames Donita	10-11	305-2X	13176	662
s. Caumsett Flame		d. Liseter Steadfast Donna		
Liseter Brilliant Sunbeam	2-3	305-2X	9787	448
s. Liseter Brilliant		d. Liseter Flame's Sunbeam		
LYON, FLORENCE B., ANTIETAM FARM, WAYNESBORO, PA.				
Antietam H Duchess	2-4	305-2X	9469	496
s. Antietam H. Royalist		d. Antietam H. Ermine		
McCLELLAND, W. T. & SON, SHAMROCK GUERNSEY FARM, TUCSON, ARIZ.				
Shamrock Farms Generals Susan	7-0	365-2X	13069	691
s. Flying Horse Clara's General		d. Valley Pride's Susan		
Shamrock Senators Marcel	4-5	305-2X	8758	395
s. Pebblebrook's K. Senator		d. Shamrock Farms Marcia		
Shamrock Peers Jilda	4-4	305-2X	9379	441
s. Fairlawn Actorine's Peerless		d. St. Albans A. V. Boy's Jigger		
Shamrock Peers Jenifer	3-3	305-2X	7877	409
s. Fairlawn Actorine's Peerless		d. Ideal's Eminent's Lady Jane		
McKEE, ROY & DAISY, GREAT OAK FARM, SULLIVAN, IND.				
El-Da-Ren Lauretta	7-4	305-2X	11744	468
s. Easter Lily's Dodsworth		d. El-Da-Ren Carletta		
MOFFAT, ROBERT Y. & SON & GRACE E., GRAYCE FARMS, DALTON, PA.				
Grayce Farms B. G. Mona	2-5	365-3X	12790	622
s. Grayce Farms Bess's Gallant		d. Grayce Farms Earl's Moneta		
Grayce Farms Pre Bessie	2-9	352-3X	10595	535
s. Grayce Farms Prediction		d. Grayce Farms G Bessie		
Grayce Farms Princes Blooming	2-6	365-3X	11853	555
s. Lyrene May's Prince		d. Damian Blooming		
MORSE, DARWIN S., GREEN MEADS FARM, RICHMOND, MASS.				
Green Meads Countess Dawn	4-6	305-2X	10345	500
s. Langwater Halley		d. Green Meads Dame Dorothy		
NEW JERSEY AGRICULTURAL EXPERIMENT STATION, SUSSEX, N. J.				
NJES Drummer Neda Yuma	6-8	365-2X	10279	478
s. Dunwalke Drummer		d. NJES Marvel Iras Neda		
PACK, GEORGE T., LAUXMONT FARMS, WRIGHTSVILLE, PA.				
Mill Farm Poppy	7-3	305-3X	15576	636
s. Pioneer Point Majesty		d. Britland Poppy		
Fairfield Trumpeters Annette	6-11	305-3X	13992	660
s. Fairfield Insect's Trumpeter		d. Fairfield's Genette		
Walnut Grove Chummy K	4-2	305-3X	16170	741
s. Walnut Grove Melba King		d. Walnut Grove Wistar Chum		
Walnut Grove Melba Dixie	3-11	305-3X	15667	757
s. Langvalley Levity Melba		d. Walnut Grove Dixie F.		
Lauxmont Plutocrats Maritza	3-3	305-2X	10746	495
s. Riegeldale Max's Plutocrat		d. Lauxmont Actor's Merry Widow		
Lauxmont Actors Daiquiri	3-2	305-3X	15011	612
s. Fairlawn Actor's Royal		d. Green L. Frances Genevieve 2d		
PINGREE, SUMNER, FLYING HORSE FARM, SOUTH HAMILTON, MASS.				
Flying Horse Harmonys Rose	6-0	365-3X	21105	895
s. Flying Horse Melody Master		d. Flying Horse Phil's Royal Rose		
Flying Horse General Rosiland	5-9	305-3X	12623	595

Regular Registration, Like Continuous Testing, Makes Your Guernseys Worth More . . .

s. Flying Horse Colonel's Promise — d. Flying Horse Phil's Rosiland
Flying Horse Generals Rosella 4-11 — 365-3X 16190 754
s. Flying Horse Colonel's Promise — d. Flying Horse Phil's Royal Rose
Hominy Hill Princess Flute 2-3 — 365-3X 16433 722
s. Hominy Hill Coronation Prince — d. Flying Horse Phil's Flute

PYLE, E. BAKER, BRIGHTSIDE FARM, MALVERN, PA.
Brightside Summer Fern 4-7 — 305-2X 9917 542
s. Brightside Cedric — d. Brightside Easter Fern
Pre Pilgrims Blossom Fern 2-4 — 365-2X 6693 380
s. McDonald Farms Pre Pilgrim — d. Brightside Maiden Fern
Brightside Miss Sunshine Fern 2-3 — 365-2X 9763 531
s. McDonald Farms Mister Puritan — d. Brightside Summer Fern
Brightside Miss Sweetie Fern 2-1 — 365-2X 13217 711
s. McDonald Farms Mister Puritan — d. Brightside Sugar Fern
Brightside Cedrics Silver Fern 2-1 — 349-2X 6464 412
s. Brightside Cedric — d. Pre-Pilgrim's Spring Fern
Brightside Miss Fashion Fern 2-2 — 305-2X 9197 464
s. McDonald Farms Mister Puritan — d. Brightside Cedric's Bunny Fern

SHORE FARM, WINSTON-SALEM, N. C.
Shore Farm Bright Radiance 5-5 — 305-3X 9191 470
s. Innisfree Strongheart — d. Quail Roost Golden Rosella

SARGEANT, J. C., JR., CALERA, ALA.
Green Ridge Maxs Melva 5-7 — 305-2X 10267 455
s. Dot-Cap's Maxmin — d. Green Ridge Queen's Henrietta
Elflo Fashioner Alta 4-4 — 305-2X 9997 473
s. Riegeldale Fashioner's Prince — d. Elflo Maxim Alta
Sargeants Bon Clara 2-6 — 305-2X 8716 369
s. Wandamere Bon's Pat — d. Sargeant's Maxim's Grace
Sargeants Golden Bloom 2-5 — 305-2X 8056 353
s. Wey Acres Levity Bellringer — d. Ferdinand's Bloom's Polliana
Sargeants Bon Lady 2-4 — 305-2X 8868 409
s. Wandamere Bond's Pat — d. Sunshine's Viscount's Lady

STONE, ROBERT G., GREAT HILL FARM, MARION, MASS.
Great Hills Adelaide 4-4 — 305-2X 9311 554
s. Forges Great Hill Admiral — d. Great Hill's Hazel
Great Hills Arabella 3-5 — 305-2X 7883 389
s. Forges Great Hill Admiral — d. Great Hill's Hilda

TANIS, JACOB, IDEAL GUERNSEY FARMS, AUGUSTA, N. J.
Ideals G. S. Rosette 9-5 — 305-3X 18039 1063
s. Gardenville Supreme — d. Ideal's Beacon's Rosette
Ideals Beacons Beaconess 6-9 — 365-3X 23694 1056
s. Ideal's Beacon — d. Ideal's Noranda's Beaconess
Ideals Superiors Melanie 5-0 — 365-3X 23041 1229
s. Ideal's Superior — d. Sterlingold Melanie
Ideals Main Stays Day 5-7 — 305-3X 13138 678
s. Ideal's Main Stay — d. Ideal's Wistar's Day
Ideals Standbest Trixie 3-8 — 365-3X 19338 1038
s. Ideal's Standbest — d. Ideal's L. D. 's Trixie
Ideals L D S Marg 3-9 — 365-3X 16464 1041
s. Ideal's Lettie's Duke — d. Ideal's Whitman's Marg
Ideals Superiors Minnie 3-5 — 305-3X 13054 673
s. Ideal's Superior — d. Ideal's Pharaoh's Maybelline
Ideals Superiors Marjorie 3-3 — 305-3X 12433 673
s. Ideal's Superior — d. Ideal's Ensign's Marjorie
Fraserdale Rexs Hilda 6-0 — 305-3X 13770 700
s. McDonald Farms Pre Rex — d. McDonald Farms High Mame
Ideals Shanes Maribel 2-5 — 365-3X 14364 833
s. Ideal's Shane — d. Ideal's L. D. 's Maribel
Ideals Superiors Roseanna 2-5 — 305-3X 14045 759
s. Ideal's Superior — d. Ideal's L. D. 's Roseanna
Ideals Superiors Margo 2-5 — 365-3X 14399 806
s. Ideal's Superior — d. Ideal's Beacon's Margo
Ideals Superiors Ninon 2-3 — 365-3X 17009 1020
s. Ideal's Superior — d. Ideal's Beacon's Nina
Ideals Superiors Laurel 2-5 — 305-3X 10356 629
s. Ideal's Superior — d. Ideal's G. S. 's Laurel

TURMAN, W. F. & SON, TURMAN FARM, HORN LAKE, MISS.
Turmans N. B. Bellona 6-0 — 305-2X 13902 721
s. Turman King's Naughty Boy — d. Turman's Maxim Donna
Flinco KB Dutchess 4-3 — 305-2X 8453 388
s. Flinco Farms AVB's King Bee — d. Dutchess of Sunny Kenn
Flinco KB Fayette 4-2 — 305-2X 9307 425
s. Flinco Farms AVB's King Bee — d. Flinco Farms Sheriff's Folly
Turmans B Getty 3-10 — 305-2X 8041 395
s. Flinco Farms AVB's King Bee — d. Brazos Lady Gazette
Turmans Colleen 3-4 — 305-2X 12692 613
s. Flinco Farms AVB's King Bee — d. Langmeadow Colta

VILTER, WILLIAM B., FOUR WINDS FARM, HARTLAND, WIS.
Mineral Point Princess Darlene 4-7 — 305-2X 10727 454
s. Lookout Valley Levity Goldstar — d. Mineral Point Princess Katie

VINCENT, L. E., CLOVERDALE FARM, CHICO, CALIF.
Cloverdale Social Joy 2-9 — 365-2X 9573 547
s. Fairlawn K. Slogan — d. Cloverdale Jewel W. Jackie
Cloverdale Countess Flora 2-8 — 365-2X 8166 474
s. Fairlawn Hornet's Count — d. Cloverdale Socialite Fern

WOODHULL, MARK J., HULLWOOD FARM, ANGOLA, IND.
Hullwood Po-Ka's Diann 3-0 — 365-3X 13395 654
s. Langwater Chief Pokagon — d. Hullwood M. Deressa
Hullwood Po-Ka's Beda 2-10 — 365-3X 10803 566
s. Langwater Chief Pokagon — d. Hullwood Pansy's Belma
Hullwood Po-Ka's Eula 2-9 — 365-3X 11319 512
s. Langwater Chief Pokagon — d. Hullwood Queen Ezilda

WYMAN, THOMAS, WYE HEIGHTS PLANTATION, LONGWOODS, MD.
Wye Heights Theresa 5-6 — 305-2X 10682 449
s. Osborne Hill King's Royal — d. Wye Heights Impeller
Wye Heights P. Venture 4-4 — 305-2X 10456 511
s. McDonald Farms Pre Kelvin — d. Wye Heights Pleasure
Wye Heights Banquet 2-5 — 305-2X 8212 421
s. Doctor Lauxmont — d. Wye Heights Pleasure

WHAT THE COWS ARE DOING

OFFICIAL HERD IMPROVEMENT RECORDS

HIR records must equal or exceed 433 pounds of butterfat on a mature equivalent 305-2X basis and have a minimum of 270 days in milk in order to be published in the Guernsey Breeders' Journal. The records of cows in a herd owned by individuals other than the herd owner are published under the herd owner. It is impossible to publish them separately.

OWNER AND RECORD	Age	ACTUAL RECORD Days In Milk	Lbs. Milk	Lbs. B. Fat
ALABAMA				
PEINHARDT, CARL A., EDGEWOOD FARM, CULLMAN				
Edgewood Designer Nita	2-3	302-2X	8162	360
s. Coldspring's B. R. Designer		d. Edgewood Empress Bonita		
ST. BERNARD COLLEGE, PLACID OAKS FARMS, SAINT BERNARD				
Placid Oaks Penelope	6-0	365-2X	12008	561
s. Foremost St. Bernard		d. Maple Grove Cavalier's Girl		
Placid Oaks Bernards Mimosa	4-5	365-2X	11103	528
s. Foremost St. Bernard		d. Maple Grove Foremost Hostess		
ARIZONA				
ARIZONA, UNIVERSITY OF, TUCSON				
U. of A. Sultan AEI Epistle	2-2	305-2X	8804	390
s. Shamrock General's Sultan		d. U. of A. Warrior's Bi Eldorena		
U. of A. Sultan AFA Minerva	2-0	303-2X	8262	391
s. Shamrock General's Sultan		d. U. of A. Royal Mildred		
U. of A. Sultan AFB Dido	2-0	303-2X	10768	449
s. Shamrock General's Sultan		d. U. of A. War King Della		
CALIFORNIA				
ANDRESEN, J. C., ROLINDA FARM, FRESNO				
Amblers Lalatona Actor Lena	4-8	305-2X	9540	469
s. Happyholme Ambler's Actor		d. Happyholme Ambler's Lalatona		
Welch Farms Goldies Paulette	3-1	305-2X	7781	404
s. Welch Farms Golden Crown		d. Welch Farms Jack's Polletta		
Rolinda Lubas Velveta	2-1	305-2X	8599	418
s. Welch Farms Golden Lubas		d. Welch Farms Golden Velvet		
BOOS, WALTER D., CREST VIEW FARM, REEDLEY				
Crest Views S L Lady Slipper	3-2	305-2X	9248	459
s. Palmway's Select Leader		d. Clover-Oaks Royal Ladyship		
BURLINGHAM, LLOYD & CUNNINGHAM, WILLIAM, VALLEY OAKS FARM, GALT				
Naegeli Farm Delsa	13-8	327-2X	12422	616
s. McDonald Farms Influence		d. Della of Naegeli Farm		
Valley Oaks Chic Carmen	6-5	337-2X	10134	490
s. Fairlawn Hornet's Sheik		d. Valley Oaks Centennial		
Valley Oaks C Empress	4-9	335-2X	10160	551
s. Valley Oaks Centa's Century		d. Valley Oaks Chic Empress		
Valley Oaks Hornets Isabel	4-3	335-2X	10911	531
s. Franchester King's Hornet		d. Valley Oaks Chic Irene		
Valley Oaks Chic Nymph	3-10	365-2X	12385	529
s. Fairlawn Hornet's Sheik		d. Valley Oaks Perfector's Nell		
Valley Oaks Chic Clara	3-9	302-2X	9660	457
s. Fairlawn Hornet's Sheik		d. Revilo Colonel's Centa Clara		
Valley Oaks C. Venus	3-6	365-2X	9845	516
s. Valley Oaks Centa's Century		d. Valley Oaks Venus		
Valley Oaks Sunny Chime	3-3	365-2X	10127	525
s. Valley Oaks Sunlight		d. Valley Oaks Chic Carmen		
CLEVER, GEORGE H., CLEVERLANDS, TRACY				
Whites Bridge Vals Diane	10-6	280-2X	9792	453
s. Whites Bridge Valentine Masher		d. Whites Bridge Doug's Diane		
Cleverlands Mistress Mignon	8-6	305-2X	8822	466
s. Western Glow Royalmost		d. Ellwood Janus Midge		
Cleverlands Curtiss Cordelia	5-4	305-2X	9728	443
s. Cleverlands Noble Curtiss		d. Cleverlands Mostroyal Corliss		
Cleverlands Amblers Orpha	4-1	302-2X	10644	620
s. Cleverlands Ambler		d. Cleverlands Mistress Orinda		
Cleverlands Curtiss Arlene	4-1	295-2X	9911	480
s. Cleverlands Noble Curtiss		d. Cleverlands Ambler's Arlette		
Cleverlands Emblems Daisy Mae	3-9	291-2X	8401	426
s. Yellow Creek King's Emblem		d. Whites Bridge Doug's Doreen		

KEEP YOUR REGISTRATIONS UP-TO-DATE

Cleverlands Glamours Louise	3-1	301-2X	9211	450
s. Cleverlands Ambler's Glamour		d. Cleverlands Mistress Lottie		
Cleverlands Chicona Zoeeta	3-1	305-2X	9372	498
s. Cleverlands Chicona Pablo		d. Cleverlands Lou-Boy's Zoe E		
Cleverlands Mon Lukes Una	3-2	285-2X	9172	465
s. Cla-ore Mon. Luke		d. Cleverlands Curtiss Eunice		
Cleverlands Dona Tourmaline	2-10	305-2X	7865	380
s. Cleverlands Dion		d. Cleverlands Ambler's Topocio		
Cleverlands Amblers Tanya	2-4	305-2X	7454	371
s. Cleverlands Ambler		d. Cleverlands Mistress Toni		
Cleverlands Bonnie Zodina	2-3	305-2X	7185	386
s. Western Glow Border Fame		d. Cleverlands Ambler's Zoe D		
JESSUP, ROGER W., ROGER JESSUP CERTIFIED FARM, GLENDALE				
RWJS Butterboy Miss Cal	4-5	278-2X	7844	432
s. Goldkist Butterboy		d. Goldeneye Ernie's Calif.		
RWJS Silver Token	4-0	277-2X	9720	476
s. Foremost Footprint 20th		d. Brays Island Pauline		
RWJS Masters Gracious	3-6	276-2X	9938	533
s. Flying Horse Master's Don		d. Cesor Inheritance's Grace		
KESSLER, W. ARNOLD, BAY MEADOW FARM, GALT				
Bay Meadow Elites Dar's	3-5	365-2X	15838	703
s. Adohr Beau's Elite		d. Marvicern Dora		
Bay Meadow Elites Opal	3-6	305-2X	11912	532
s. Adohr Beau's Elite		d. Bay Meadow's Olanda		
NIHIGHAN FARM, INCORPORATED, BELVEDERE				
Nihighan Calady	8-10	305-2X	10503	464
s. Gaylord Kingmead's Famous		d. Nihighan Sadie		
Nihighan Gala	6-11	305-2X	12646	555
s. Gaylord Kingmead's Famous		d. Belmont View Ned's Una		
Nihighan Laramie	6-3	288-2X	14175	532
s. Nihighan Sir Laurence		d. Rocky Home Fame's Martha		
Guernseyleas E Mamies Q	4-4	305-2X	8964	451
s. Mulhocaway Butterfat Quartus		d. Guernseyleas's E. Mamie		
Nihighan Lawn	4-4	305-2X	13352	570
s. Nihighan Sir Laurence		d. Shamrock Farms Verna		
Nihighan Helen	3-2	286-2X	9454	406
s. Hominy Hill Primate		d. Nihighan Galeen		
Nihighan Meadine	2-2	305-2X	7361	394
s. Hunthill Count		d. Meadowbrook Cavalier's Justine		
Nihighan Lamine	2-1	305-2X	8851	465
s. Nihighan Sir Laurence		d. Arizona Farms Mione		

COLORADO

KAUFMAN, WALLACE I., MR. & MRS., MELODIE LANE FARM, LASALLE				
Melodie Lanes P Evelina	6-6	337-2X	9516	513
s. Meadow Lodge Climax's Piper		d. Golden Knoll Echo		
Melodie Lanes Prairie Echo	5-5	350-2X	9594	499
s. Meadow Lodge Climax's Piper		d. Golden Knoll Echo		

CONNECTICUT

BERKE, SAMUEL, DEEP LAKE FARM, LAKEVILLE				
Forsgate Philosophers Lucy	8-3	305-2X	11338	620
s. Langvalley Levity Philosopher		d. Ideal's Laddie's Lucy		
Chapman Farm Cinderella	6-8	305-2X	10529	504
s. Coldspring's Beth's Noble		d. Deep Lake Val's Candie		
Hickory Ridge E Catherine	5-2	305-2X	12264	580
s. Great Elm C. H. Earl		d. Maplewood Mont Coronet		
Adell Farm Abbies Darling	4-3	305-2X	11073	552
s. Fritzlyn Jeanette's Flash		d. Adell Farm Litha's Abbie		
Ideals Worthys Dena	6-2	305-2X	10360	566
s. Ideal's Worthy		d. Ideal's Charmer's Dena		
Deep Lake F Donnabel	2-4	305-2X	10165	530
s. Fritzlyn Jeanette's Flash		d. Gilderdale Donna		
BERNHARD, EUNICE, BREN BERN FARM, STEPNEY				
Bren Bern Re Anna	4-0	305-2X	11296	595
s. McDonald Farms Le Reward		d. Bren Bern Don's Mirthanna		
Bren Bern Re Irisan	3-10	365-2X	12934	759
s. McDonald Farms Le Reward		d. Bren Bern Don's Iris		
CHENEY, A. A., CHENEY, C. B., TRUSTEES, u/will B. AUSTIN CHENEY, FALCON'S FLIGHT FARMS, LITCHFIELD				
Flintmere Gloria	7-4	305-2X	10180	464
s. Horse Shoe Beacon		d. Deans Mill Gilda		
Falcons Pharaoh Glorianna	4-4	324-2X	10956	537
s. Wheeler Acres Pharaoh		d. Falcon's Amber		
Falcons Jewel Gardenia	4-3	309-2X	9327	482
s. Douglaston Challenger's Jewel		d. Wood Ford Wendie		
Falcons Fidius Kate	3-6	305-2X	11124	516
s. Dangra's Jupiter Fidius		d. Elm Echo L. Lue		
Falcons Creator Katriona	3-3	335-2X	11639	619
s. Caumsett Creator		d. Clintmere Royal Jean		
DIMMOCK, CHARLES F., SR., SALTER FARMS, COLCHESTER				
Salter Farms Venus	2-5	305-2X	7289	386
s. McDonald Farms Premier		d. McDonald Farms Le Veda		
EDDY, CLARA W., THORN TREE FARM, NEWINGTON				
Fenrock Lizette	8-9	305-2X	12776	654
s. Hidden Valley Superman		d. St. George Lizette		
Eddythorn W Nicandra	4-0	305-2X	7840	415
s. Nyala Prince's Wasp		d. Eddythorn Aurora		
Highfield Claretta	3-5	305-2X	10702	505
s. Golden Harvest C Wildair		d. Highfield S. Cheer		
Eddythorn J Aurelia	3-3	305-2X	8868	444
s. Eddythorn Jove		d. Riverdale Gay Janice		
FARRINGTON, GILBERT R., PINE VISTA FARM, WEST WILLINGTON				
Fairlawn K Faith	5-10	299-2X	10532	548
s. Fairlawn H. Eastern King		d. Fairlawn Actor's Quality		
Pine Vista Barons Juliette	3-8	305-2X	15475	708
s. Nyala Baron's King		d. Merit F. Julia		
Woodhill Princess Valreen	3-3	298-2X	10565	484
s. Madrey Farm Prince's Jolie		d. Golden Harvest Valreen		
GAWEL BROTHERS, GREEN VALLEY FARMS, NEW MILFORD				
Green Valley Fanny	4-3	305-2X	11036	529
s. Doral Farm Challenger Lincoln		d. Ruskin's Fancy		
Green Valley Thalia	3-4	305-2X	11431	579
s. Doral Farm Challenger Lincoln		d. Val-Kill Farms Duke		
Green Valley Maie	2-5	305-2X	8539	408
s. Doral Farm Challenger Lincoln		d. Clover Wreath Commander's Mae		
Green Valley Kite	2-3	305-2X	7666	368
s. Doral Farm Challenger Lincoln		d. Green Valley Princess Kate		
Green Valley Oaklands Janet	2-0	305-2X	8397	447
s. Doral Farm Challenger Lincoln		d. Val-Kill's Oaklands Janet		
JOHNSON, W. L., JR., FAR FIELDS FARM, WASHINGTON				
Far Fields Mistress	6-2	365-2X	12841	517
s. Far Fields Nutmeg		d. Far Fields Miss		
SPENCER, WINTHROP W. & MARIGOLD C., SPENCER FARM, WATERTOWN				
Marwin Miss Noreen	3-0	305-2X	9870	471
s. Deep Lake Mr. Boston		d. Barbian Nora		
Marwin B F Sugar	2-2	305-2X	8420	371
s. Butterfat Adviser		d. Neponset River H. Susie		
WEINGART, HERMAN R., SR., LEBANON				
Greenridge Nolans Minerva	5-3	305-2X	11278	594
s. Broad Hill P Nolan		d. Kilspindie's Paulette		

FLORIDA

DODD, JACK P., GARDEN LAKE PLANTATION, MAITLAND				
Rockingham Birdie	3-6	305-2X	11182	462
s. Caumsett Rex		d. King's Birdella of Peach Ridge		
Conovers Waller K Wallie	2-5	305-2X	6818	369
s. Conover's Melba Waller		d. King's Wallie of Mercer		
SCHMID, WALTER & SON, SARASOTA				
Newman Farms Prefects Dawn	6-4	284-2X	8904	447
s. McDonald Farms Prefect		d. Newman Farms Bright Dream		
Newman Farms C Peggy Ann	6-2	305-2X	9967	472
s. Douglaston Cristy's Challenger		d. Newman Farms Argus's Peggy		
WARD, CARROLL L., JR., LAY LAINE GUERNSEY FARM, GOLDENROD				
Brays Island La Margaret	5-9	305-2X	8379	481
s. McDonald Farms Le Reliance		d. Brays Island Royal Queen		
Brays Island La Celia	4-8	305-2X	9724	421
s. McDonald Farms Le Reliance		d. Brays Island Majesty Celia		
Brays Island Hardwicks Amity	4-8	305-2X	8669	424
s. Grand View Daisy's Hardwick		d. Belmont View Fashion's Amity		
Wardhaven Martha M Liza Jane	5-0	305-2X	9278	480
s. Quail Roost Noble Spur		d. Wardhaven Max Liza Jane		
Wabeek Pre Beauty	4-10	305-2X	8818	484
s. Wabeek's Prediction		d. Wildwood Run's H. Daisy		

GEORGIA

PARKER, D. I., PARKER'S GUERNSEY FARM, DUBLIN				
Parker Farms H Tranquil	5-7	305-2X	10188	447
s. Klondike Highlander		d. Coronation Majestic's Eunice		
Parker Farm S Judy	3-6	305-2X	8695	456
s. Highlander's Sensation		d. Parker Farms P. D. Lass		
Parker Farm S Jewel	3-5	305-2X	9191	466
s. Highlander's Sensation		d. Parker Farms P. D. Lass		
Parker Farms P Fan	4-10	303-2X	11610	498
s. Parker Farms H. Privateer		d. Hamlet's Fannie		
Parker Farms B A Christy	4-7	305-2X	9816	431
s. Bayville Blissful Actor		d. Highlander's Christine		
Parker Farms Max Dolly	4-1	305-2X	9435	416
s. Parker Farms Gem's Maxim		d. Parker Farms Choice Dolly		
Parker Farms S Buttergirl	4-0	305-2X	9250	459
s. Highlander's Sensation		d. Ellerslie Buttercup		
Parker Farms C Bettylu	3-7	305-2X	9753	462
s. Clear Springs' Majesty's Choice		d. Highlander's Betty		

IDAHO

BOGGS, ROY K., DARI-DALE FARM, NEW PLYMOUTH				
Dari-Dale Nell K	7-4	365-2X	15311	744
s. Westlynn Klansman		d. Nina of Hagerman		
Dari-Dale Christine	4-11	305-2X	8080	423
s. Westlynn Klansman		d. Dari-Dale Cora Z.		
COUCH, L. G., NAMPA				
Wesslawn Debbys Georgia	3-0	305-2X	10253	466
s. Lu-Acres George's Rex		d. Swanholme's Debby		
DAVIS, ROBERT S. & MYRTLE M., IDACREST GUERNSEY FARM, KUNA				
Idacrest V Amy	2-0	365-2X	13204	634
s. Prestdale Bon. Victor		d. Idacrest Royal Amethyst		
HENDRIX, W. L. & FLORENCE A., ASHMERE GUERNSEY FARM, MERIDIAN				
Lake Mountain N Larain	3-5	292-2X	8621	411
s. Westlynn Nebraska		d. Ashmere Luise		
LUCE, J. K., LU-ACRES FARM, NAMPA				
Lu Acres Barons Jane	2-0	322-2X	8822	421
s. Lu-Acres D. Baron		d. Lu-Acres George's June		
MATTHIESEN, WALTER, MR. & MRS., DIVERSIFIED FARM, FILER				
Diversified Doug Actress	4-2	305-2X	9987	453
s. Fairlawn Hornet's Douglas		d. Annette of Valle Vista		
Diversified Doug Freckles	2-4	305-2X	7800	370
s. Fairlawn Hornet's Douglas		d. Fircrest Royal Ann		
Diversified Doug Glenna	2-0	305-2X	7716	369
s. Fairlawn Hornet's Douglas		d. Diversified Aristo Glenda		
PRITZL, CHARLES J., PRESTDALE FARM, NEW PLYMOUTH				
Hi Lawn Fairy	5-5	365-2X	13346	769
s. Prestdale Phyl's Belmont		d. Hi-Lawn Francine		
Prestdale Phyls Betty	3-5	334-2X	10036	427
s. Claudesta Phylman		d. Pineval Mountain Bountiful		
Prestdale Vics Belle	3-2	344-2X	10813	531
s. Prestdale Bon. Victor		d. Prestdale Royal R. Belveda		
PRITZL, JOE, WESTLYNN FARM, FRUITLAND				
Chukluck Pandora	3-10	365-2X	11331	618
s. Mulhocaway Butterfat Beau		d. Chukluck Lucky Patsy		
Westlynn Stella	3-6	336-2X	11414	505
s. Westlynn Royal Ned		d. Westlynn Royal Suann		
Westlynn Kings Sandy	2-2	333-2X	10027	475
s. Lake Louise King's Ben		d. Westlynn Sue		
RUPERT, ERNEST, MAR-ERNIES RANCH, NAMPA				
Ansons Dots Debby	6-4	305-2X	9973	435

Regular Registration, Like Continuous Testing, Makes Your Guernseys Worth More . . .

s. Anson of Wesslawn		d. Governor's Marie's Dot		
Ansons Belles Blossom	5-4	305-2X	10943	494
s. Anson of Wesslawn		d. Prestdale Regent's Belle		
Marernies Advancers Delta	2-2	305-2X	9145	405
s. Prestdale N. Advancer		d. Anson's Dot's Debby		
Marernies Poca	2-2	305-2X	10111	462
s. Fawndair Nonesuch		d. Tideland Pocahontas		
WILLIAMS, DOROTHY & ROLAND, NAMPA				
Marge of Rosewall	8-10	305-2X	11324	502
s. Chedco Monarch		d. May of Rosewall		

ILLINOIS

ERDMAN, MYRON E., MYOWN GUERNSEY FARM, CHENOA				
Meadow Lodge Truheart	11-8	365-2X	13839	658
s. Meadow Lodge King's Trumpeter		d. Meadow Lodge Rex's Sweetheart		
Lakewood Honeysuckle	11-8	305-2X	11219	479
s. Florham Duvaux		d. Lakewood Evelina		
Elmwoods Connis Merry	9-10	305-2X	10930	481
s. St. James Alice's Emperor		d. Baby Connis		
Lindenhurst Proud Greta	7-11	305-2X	8988	431
s. R. Lane's Proud Pilot		d. Lindenhurst Greta		
Burton Lane Ojuss Sarah	7-9	280-2X	10804	536
s. Burton Lane's Supreme Ojus		d. Burton Lane's Sargon Helen		
Ideals Rose Kings Princess	7-7	305-2X	9520	461
s. Fairlawn Actor's Rose King		d. Ideal's Beacon's Princess		
Fair Oaks Valiant Sarah	5-0	305-2X	10642	516
s. Gardenville Supreme's Valiant		d. Burton Lane Ojus' Sarah		
Ideals Trophys Cora	4-11	305-2X	11301	570
s. Ideal's Trophy		d. Ideal's Warrior's Cora		
Myown S C Princess Rose	3-5	305-2X	8167	433
s. Oak Hollow Cherie Supercharger		d. Ideal's Rose King's Princess		
Myown S C Capulets Ellen	3-0	305-2X	11201	507
s. Oak Hollow Cherie Supercharger		d. Lindenhurst Capulet		
Ideals Standbest Alice	4-7	305-2X	10227	537
s. Ideal's Standbest		d. Ideal's May Royal's Alice		
Myown Ivanhoes Faith	4-3	295-2X	9787	493
s. Curtiss Candy Levity Ivanhoe		d. Lakewood Faithful Girl		
Myown S C Rosalyn	2-6	305-2X	9209	430
s. Oak Hollow Cherie Supercharger		d. Elmwood's Trooper Rosette		
Ideals Superiors Anna May	3-7	365-2X	11708	638
s. Ideal's Superior		d. Ideal's G. S.'s Anna May		
Ideals Sheens Joan	3-7	305-2X	12091	481
s. Ideal's Sheen		d. Ideal's Beacon's Joan		
HILL, E. RAY & SONS, UNION				
Millicents Mary	4-4	305-2X	9166	417
s. Green Meads Count Wilhelm		d. Stumpf's Millicent		
Sweetheart Sallys Stella	2-3	305-2X	8582	397
s. Barbee Model Duke		d. Sweetheart's Sally		
ILLINOIS, UNIVERSITY OF, URBANA				
Illini Roamers Betty	6-1	305-2X	9176	494
s. Hill Girt Roamer		d. St. James Duke's Valentine		
Illini Capulet Quadrine	2-3	305-2X	8438	397
s. Boulder Bridge Capulet		d. Illini Harvester's Quadrine		
KING, HIRAM A., HI-DOT GUERNSEY FARM, KNOXVILLE				
Schultzs Normans Betty	9-7	305-2X	10638	537
s. Kenfleur's Norman Dictator		d. Cedar Ridge Supreme Rosie		
Beautys Bessie Anita	7-4	305-2X	9962	487
s. Dennis Farm Prediction Major		d. Hi-Dot Beauty		
Hi-Dot Roxies Kay	4-1	296-2X	9443	440
s. Ger-Gar High Nathan		d. Ruby's Roxie		
KINGSTON, DELBERT H., MARGENDELL FARM, CARY				
Margendell Maries Barbee	3-3	305-2X	9656	484
s. Curtiss Candy Marie's Curtiss		d. Curtiss Candy Heir Barbee		
McNAUGHT, GERTRUDE, ROLLING ACRES, ELGIN				
Norgerts Scotsman Alexis	5-10	305-2X	13375	623
s. Boulder Bridge Scotsman		d. Boulder Bridge L. Alexis		
MONTAVON, FRED, MONTAVON'S FARM, WEST BROOKLYN				
Q O Bonnie Kings Matron	9-3	365-2X	11644	548
s. Q. O. Bonnie King		d. Blakedale Golden Matron		
Q O Kings Maid	8-6	365-2X	12964	679
s. Q. O. Bonnie King		d. Supreme's Maid of Norview		
Norview Kings Frances	7-10	328-2X	9603	491
s. Q. O. Bonnie King		d. Val's Flossie of Norview		
Norview Kings Mollie	7-2	305-2X	10510	457
s. Norview's Bonnie King		d. Val's Molly of Norview		
Onita of Norview Farm	5-4	298-2X	9142	454
s. Rex Pharo of Norview		d. Q. O. King's Ona		
Lads Collette	5-1	340-2X	11666	531
s. Norview King's Supreme Lad		d. Norview's Colleen		
Starlights Clara of Norview	5-1	345-2X	10816	523
s. Oak Hollow Starlight Supreme		d. Q. O. King's Clara Bell		
Starlights Duchess of Norview	5-0	327-2X	9685	455
s. Oak Hollow Starlight Supreme		d. Q. O. Bonnie King's Darling		
Starlights Vollie of Norview	4-10	365-2X	10040	510
s. Oak Hollow Starlight Supreme		d. Q. O. King's Vollie		
Starlights Matron of Norview	5-0	312-2X	10302	450
s. Oak Hollow Starlight Supreme		d. Norview Kings Matron		
Norview Bonnie Kings Cora	5-7	305-2X	8562	440
s. Norview's Bonnie King		d. Norview Sultan's Cora		
Lads Coralee of Norview	4-0	365-2X	10095	508
s. Norview King's Supreme Lad		d. Norview King's Coralee		
Norviews Ivanhoes Vollie	4-0	320-2X	9531	500
s. Norview's Ivanhoe		d. Q. O. King's Vollie		
Kings Nellie	3-2	334-2X	8441	445
s. Norview s Bonnie King		d. Norview Ivanhoe's Nell		
Ivanhoes Francy of Norview	2-7	365-2X	9794	543
s. Norview's Ivanhoe		d. Norview King's Frances		
Matrons Lass of Norview	2-3	360-2X	9797	448
s. Norview King's Supreme Lad		d. Matron of Norview Farm		
Norview Farm A Model	2-0	344-2X	7906	397
s. Oak Hollow Model Adjustant		d. Norview's Ivanhoe's Vollie		
ODLUM, W. H., ROSEWOOD FARMS, ROSELLE				
Rosewood Dukes Janie	5-2	305-2X	10064	468
s. Arvella's Actor's Rose Duke		d. Rosewood V. Janelle		
Rosewood Golden Flame	4-2	305-2X	11634	559
s. Rosewood Royal Commander		d. Rosewood V. Bonnie		
Rosewood Quebec Starlet	2-3	305-2X	10094	527
s. Norgert's Quebec Scotsman		d. Rosewood Proud Starlet		
SCHIERHOLZ, HARRY G., OAK HOLLOW FARM, ROSELLE				
Oak Hollow Admirals Dandy Dot	3-2	305-2X	13586	686
s. Ideal's Admiral		d. Ideal's Dandy Boy's Dot		
Oak Hollow Chiefs Tiffy	1-11	305-2X	8962	439
s. Oak Hollow Tilda's Superchief		d. Oak Hollow Admiral's Tiffanie		
Oak Hollow Maximums Model	2-0	305-2X	8649	435
s. Ideal's Maximum		d. Burr Oak Gally's Modelette		
WEYRAUCH, ELIZABETH & McPHEETERS, BURL B., AMBER ACRES GUERNSEYS, STERLING				
Amber Acres Pre Honeysuckle	7-5	305-2X	10183	455
s. McDonald Farms Prediction Boy		d. McDonald Farms Honeymaid		
Amber Acres High Bebe	3-10	305-2X	9731	469
s. McDonald Farms High Optimist		d. Amber Acres C Beauty		
Amber Acres Peers Halma	3-9	290-2X	10547	572
s. Nyala Prince's Peer		d. Amber Acres Holdis		

INDIANA

BOSSTICK, CECIL, ROSE HILL FARM, ROSEDALE				
Fuller Farms Old Rose	4-4	305-2X	10786	544
s. McDonald Farms Pre Rival		d. McDonald Farms Le Sonsie		
CALVIN, JOHN O. & STANER, RICHARD, GREEN TREE FARM, ARGOS				
Green Tree Lukes Delva	4-6	365-2X	11654	597
s. Franchester Mystic Luke		d. Dell of Marguerite		
Green Tree Gems Poinsettia	2-9	365-2X	9698	500
s. Green Tree Jewel's Gem		d. Miller's Psyche's Pleasure		
COLEMAN, HAROLD, GOLDEN HAVEN FARM, KOKOMO				
Golden Haven Kings Helene	4-7	305-2X	11213	542
s. Ideal's Netoria's King		d. Golden Haven Levity Helen		
Golden Haven Kings Jean	4-4	305-2X	12048	571
s. Ideal's Netoria's King		d. Golden Haven Master's Jean		
Golden Haven Kings Lotus	4-3	305-2X	11305	618
s. Ideal's Netoria's King		d. Golden Haven Golden Lottie		
Golden Haven Neocenes Betty	2-2	365-2X	12362	541
s. Ideal's Neocene		d. Golden Haven Levity Betty		
CRAIG, REUBEN A., DR. & MRS., LEAFY LANE FARM, KOKOMO				
Leafy Lane Matchless Mirth	7-11	305-2X	11537	601
s. Gayso Levity Matchless		d. Gaiety of Leafy Lane		
CUSTER, A. J. & SONS, LEVELLAND FARMS, AUBURN				
Levelland Farms Lou	2-7	305-2X	8068	376
s. Tarbell Bright Larchmont		d. Parmerlee Place G. Anita Lou		
Levelland Farms Tilda	2-5	305-2X	9911	423
s. Langwater Kismet		d. Levelland Farms Tressie		
DIETRICH FARMS, INCORPORATED & STANER, BOB, BREMEN				
Lookwell Bee	9-9	305-2X	9841	477
s. Lookwell Valor's Andy		d. Lookwell Beth		
Owens Place Princess May	6-8	305-2X	9460	445
s. Sun-Blest Farms Crystal Prince		d. Owen's Place Admiral's Molla		
Owens Place Princess Pride	3-5	301-2X	9555	446
s. Sun-Blest Farms Crystal Prince		d. Staner Farm Proud Patricia		
DILL, E. M., DILLDALE FARM, DANVILLE				
Pine Manor Joyce	7-2	305-2X	8091	433
s. Villa Crest King's Noble		d. Pine Manor King's Lula		
Kerr Hill Trudie	6-3	305-2X	8729	479
s. Normandy Monitor		d. Kerr Hill I. Irma		
EBY, EVERETT J., MR. & MRS., LOOKWELL FARMS, ELKHART				
Flying Horse Harmonys Elena	5-4	308-2X	11403	630
s. Flying Horse Melody Master		d. Flying Horse Colonel's Elena		
GROSSE, EDGAR E., GLENWOOD FARM, GOSHEN				
Pansys Rose of Oakland View	3-9	303-2X	10545	537
s. Valley Set N. C. Laurel		d. Pansy of Oakland View		
HOOVER, PAUL, SPUDRIDGE FARM, GOSHEN				
Dolly of Full View Farm	5-0	305-2X	13176	654
s. Curtiss Candy Noble Curtiss		d. Daisy of Full View Farm		
Spudridge Dot Dainty	4-2	286-2X	10580	493
s. Villa Crest Valmead		d. Dot of Pringle Place		
KINGEN, DARIUS & SON, KINGENDALE GUERNSEY FARM, MUNCIE				
Kingendale F Brilliant	4-9	365-2X	15281	813
s. Lone Elm Federal		d. Lulubell's Nida Kay		
Kingendale Douglas Queen	3-6	305-2X	8698	452
s. Kingendale Eastern Douglas		d. Kingendale Levity's Joy		
LOGAN, PAUL S. & SONS, ELMDALE FARM, LAFAYETTE				
Elmdale Hoosier Lily	3-7	305-2X	9683	436
s. Welcome In Hoosier		d. Elmdale Nomad Patrice		
MARTIN, LEWIS K. & SON, PLYMOUTH LANE FARM, WAKARUSA				
Plymouth Lane Lovely Girl	6-11	305-2X	12754	608
s. Hullwood Butterfat Karol		d. Yellow Creek Show Girl		
Plymouth Lane Kings Coy	2-0	305-2X	9145	446
s. Plymouth Lane Coronation King		d. Woussicket De Conde Dulce		
METZGER, G. J., ORLANDALE GUERNSEY FARMS, ORLAND				
Orlandale L Lucy	7-7	287-2X	9991	489
s. Meadow Lodge Luminator		d. Orlandale Levity Lady		
Orlandale L Fay	8-6	365-2X	9388	528
s. Meadow Lodge Luminator		d. Valley Set's L. Fayetta		
METZGER BROTHERS, SOUTH VIEW FARM, SOUTH WHITLEY				
South View Vics Louise	5-11	365-2X	12710	570
s. Willow Spring Butterfat Vic		d. South View J. Lucinda		
South View Scouts Glow	2-1	305-2X	7929	398
s. Lawnsett Scout		d. South View Butterfat Gloria		
RAYL, CARL, VAN BELLE FARM, RUSSIAVILLE				
Van Belle Supreme Rosalie	6-11	305-2X	12366	559
s. Pine Manor Golden Supreme		d. Van Belle Rosedale		
Van Belle Supreme Rose Freba	4-11	293-2X	11828	594
s. Pine Manor Golden Supreme		d. Van Belle Eagle's Rosette		
SCHRAG, WILLIAM & BONITA, SCHRAGCREST FARM, HEBRON				
Schragcrest Royal Charm	2-5	292-2X	8017	404
s. Brooknill N B Royalty		d. Big Maple Jolly Jane		
SHIRK, BEN M., BELL LAWN FARM, GOSHEN				
Belle Babette	4-7	305-2X	16549	908

KEEP YOUR REGISTRATIONS UP-TO-DATE

s. Tarbell Golden Barbarian — d. Don Major Belle
Bell Lawn Butterfat Bellette 2-2 305-2X 9587 512
s. Yellow Creek B. Prince — d. Belle Babette
Bell Lawn Butterfat Princess 2-1 305-2X 7959 424
s. Yellow Creek B. Prince — d. Plymouth Lane V. Callidora

STULTZ, RAYMOND & SON, SANDCUT GUERNSEY FARM, TERRE HAUTE
Sandcut Supreme Bessie 6-10 305-2X 11228 658
s. Gardenville Supreme's Crescent — d. Sandcut Hopeful Tillie
Sandcut Ideal C Tranquil 3-2 289-2X 10787 504
s. Golden Grange Ideal Caesar — d. Sandcut Supreme Thelma

WEAVER, ELIAS, ELMARLO FARM, WAKARUSA
Glenwoods Maries Martha 5-3 305-2X 12565 629
s. Curtiss Candy Marie's Curtiss — d. Glenwood's Miss
Elmarlo Kings Fawan 4-4 305-2X 9855 446
s. Plymouth Lane Coronation King — d. Elmarlo Vic's Jenny

WELDY, MAURICE L. DR. & MRS., MAURANA FARM, GOSHEN
Maurana Masters Grace 9-11 335-2X 14042 686
s. Gardenville Charity's Master — d. Clearland Butterfat Flash

WELDY, SAMUEL R., CLEARLAND FARM, ELKHART
Clearland Butterfat Marjory 8-11 342-2X 15107 702
s. Gardenville Charity's Master — d. Blossom's Spot

YODER, FREEMAN & HOBART, REDOY VISTA FARM, LIGONIER
Redoy Vista Flo 5-4 305-2X 11088 509
s. Redoy Vista Lute's Noble — d. Redoy Vista Flora

YODER, HAROLD C., PASTURE HAVEN FARM, SYRACUSE
Pasture Haven Emblems Betsy 6-10 365-2X 14455 809
s. Yellow Creek King's Emblem — d. Maurana Oberon's Patty

ZEINER, VERNIE P., CLEAR CREEK FARM, FILLMORE
Fuller Farms Peerless Glow 4-3 305-2X 10242 469
s. McDonald Farms Fore Peerless — d. Heflen's Gloria
Georgeland Butterfinger Patsy 3-4 301-2X 9556 439
s. Curtiss Candy Butterfinger — d. Georgeland Master's Patsy
Clear Creeks Holly Gayle 2-1 294-2X 8968 418
s. Curtiss Candy Fabron — d. Hazelden Glory Gayle
Clear Creeks Glow Marjorie 2-1 292-2X 7049 358
s. Coldspring's Defender's Valor — d. Fuller Farms Peerless Glow

IOWA

FORT DODGE CREAMERY COMPANY, ROSEDALE FARM, FORT DODGE
Rosedale Kings Zoe 8-11 275-2X 8601 484
s. McDonald Farms King Marvin — d. Rosedale Zoe
Rosedale Miss K's Rosalie 4-7 305-2X 10477 488
s. Q. O. F. Bonnie's Valor — d. Rosedale King's Rosalie
Rosedale Pharoahs K's Doral 2-2 305-2X 9310 467
s. Ideal's Pharaoh — d. Rosedale King's Doral

GROTENHUIS, W. J., SUBURBAN DAIRY FARM, STANTON
Suburban Levity Sunbeam 2-3 305-2X 9078 402
s. Westlynn Nebraska — d. Suburban Levity Deann

YODER, JOHN DAYLE, TALL CORN FARM, KALONA
Tall Corn Clems Irene 3-2 305-2X 9650 479
s. Tall Corn King's Clem — d. Tall Corn Pepper's Irene

KANSAS

WINN, ALBERT J., BURLINGTON
Foremost Marette 6-5 322-2X 11157 510
s. Foremost Footprint 29th — d. Patty Marie of Elm Echo
Alice Alicia of Winnmead 4-5 313-2X 9986 588
s. Ransom Faye's Forecaster — d. Ann's Alice of Winnmead

KENTUCKY

BEASLEY, L. F., RIVERSIDE FARM, FRANKLIN
Riverside C Priscilla 5-2 305-2X 9538 427
s. Henslee Farms G. Content — d. Ideal's Dandy Boy's Priscilla
Riverside Jims Maid 4-7 305-2X 10348 531
s. Riegeldale Max's Lord Jim — d. Riegeldale Fashioner's Maid

BEREA COLLEGE, BEREA
Berea Challengers Dorothy 4-10 305-2X 10686 558
s. King Challenger of Annville — d. Berea Marco's Dairymaid
Berea Challengers Patty 4-2 305-2X 11528 585
s. King Challenger of Annville — d. Elm Echo Farm M. Blossom
Berea Admirals Rose 2-5 305-2X 10966 547
s. Ideal's Miriam's Admiral — d. Berea Carthage Rose

BURNETTE, CECIL & HIXSON, ELMER, MR. & MRS., WILLOW-WILDE FARM, FULTON
Willow-Wildes Willorene 7-0 305-2X 10998 572
s. Red Cross Noble Anthony — d. Silver Forest Injan

HUGHES, WOODROW H., WEEZWOOD FARM, SCOTTSVILLE
Lansdowne Warriors Queen 5-8 305-2X 9340 456
s. Walker Farms Piper Warrior — d. Golden Bull Farms Queen
Weezwood Warriors Rosette 5-3 305-2X 8146 438
s. Walker Farms Piper Warrior — d. Riegeldale Max's Rosemary

McCULLOUGH, MARVIN, ORLETON FARM, LEXINGTON
Nobs Reba of Oreleton Farm 5-4 305-2X 8788 441
s. Red Cross Noble Patrick — d. Arbobess P. Dale

LOUISIANA

JOHNSON, M. L., CLOVER LEAF GUERNSEY FARM, MONROE
Pet Patricia's Lenora 9-2 305-2X 10902 466
s. Trumpeter's Frances' Pet — d. Sun Farms King's Patricia
Comet Jay Birds Brenda 6-2 305-2X 10012 497
s. Foremost Comet 12th — d. Challenger Allameda's Jay Bird
El-Mor Raider Thelma Creamcup 5-2 305-2X 9999 511
s. Grayce Farms F. P. Raider — d. Whippernock's Thelma
El-Mor Bullyboys Jay Bird Eva 4-0 298-2X 8442 412
s. Comet's Velvet Bullyboy — d. Challenger Allameda's Jay Bird
Benign Leo Abigails Electra 3-6 305-2X 6886 410
s. McDonald Farms King Leo — d. Maxim's Bourgeois Abigaul
Benign Promise Bobolinks Erma 3-5 281-2X 10106 457
s. Flying Horse Rose's Promise — d. Levity Viola's Bobolink

MAINE

GREENLAW, VERA, GREENLAW FARM, BELFAST
Greenlaw Farm Vedorie 3-11 305-2X 12408 606
s. Sterlingold Prince Victor — d. Greenlaw Farm Princess Edora

WALKER, CLIFTON N., HOMEFIELDS, WISCASSET
Homefields A Sweet Fern 6-5 305-2X 10908 554
s. Tarbell Golden Marmion — d. Homefields SB Molly Jane

MARYLAND

BAILEY, ALBERT J., LOST COIN FARMS, HEBRON
Lost Coins M Brindle 7-6 288-2X 7532 431
s. Cosquay's Monarch — d. Coronet's Damsel of Lost Coin
Lost Coins C P Belva 5-6 305-2X 8934 435
s. Mt. Ephraim Coronation Prince — d. Northfield J. Gilda
Lost Coins X Bava 4-6 272-2X 8442 436
s. Cosquay's X King — d. Lost Coin's M. Ava
Monterey B B Violetta 2-7 282-2X 9008 376
s. Mordington Beau Brummell — d. Monterey Violet

COPPAGE, BENJAMIN L., MIDDLE ACRES FARM, SUDLERSVILLE
Middle Acres Kathryn 10-9 305-2X 9732 471
s. Green Acres Captain — d. High Park's Mollie Belle
Middle Acres Aces Melba 5-11 305-2X 9991 463
s. Hill Girt Legacy's Ace — d. Driftwood's Cricket
Middle Acres Aces Flower 4-11 303-2X 9114 431
s. Hill Girt Legacy's Ace — d. C. F.'s Royal Romulus
Middle Acres Aces Artist 3-4 305-2X 10038 447
s. Hill Girt Legacy's Ace — d. Driftwood's Cricket
Middle Acres Kings Rose 1-10 305-2X 8584 428
s. Nyala King's Cavalier — d. Guershaw Pre Callie
Middle Acres Aces Kate 2-10 305-2X 8904 455
s. Hill Girt Legacy's Ace — d. Middle Acres Kathryn

EVERETT, EARLE J. & SONS, DOGWOOD FARM, CHURCH HILL
Dogwood Calverts Sunflower 3-11 305-2X 11034 503
s. Ideal's Calvert — d. Dogwood Countryman's Sunshine

FRAZER, JAMES STANLEY, BEAUFORT FARM, EARLEVILLE
Beaufort Trixie 3-3 278-2X 10458 465
s. Beaufort Alert — d. Beaufort Rose White
Beaufort Korea 3-1 285-2X 9122 463
s. Beaufort Alert — d. Beaufort Corette

RICHARDSON, LLOYD N. & GENEVA D., CEDAR SPRINGS FARM, BEL AIR
Rycklaver Snowball 14-1 305-2X 8048 398
s. Fairlawn Golden Maxim — d. Rycklaver Sunbeam
Cedar Springs Country Girl 10-7 305-2X 11446 530
s. Churn Creek's Countryman — d. Sterling's Goldentop
Cedar Springs Actors Starlite 7-4 305-2X 9250 464
s. Fairlawn Actor's Radiant — d. Rycklaver Satelite
Bayville Levity Modina 7-0 305-2X 10535 622
s. Bournedale Abe's Rolic — d. Bayville Maxprint Mollie Girl
Cedar Springs Inheritors Gal 6-3 305-2X 11000 616
s. McDonald Farms Inheritor — d. Cedar Springs Country Girl
Cedar Springs K C Snowdrop 5-6 305-2X 10941 549
s. Hominy Hill King's Courageous — d. Rycklaver Snowball
Cedar Springs Challenger Mary 4-4 305-2X 9061 468
s. Coldspring's B. R. Challenger — d. Cedar Springs Hardwick's Marie
Cedar Springs Kings Rosebud 3-7 305-2X 10810 475
s. Cedar Springs Coronation King — d. Cedar Springs Country Iris
Cedar Springs Kings Lola 3-5 305-2X 10090 454
s. Cedar Springs Coronation King — d. Cedar Springs Challenger Lula

SMITH, GERARD C., RATCLIFFE MANOR FARMS, EASTON
Ratcliffe Manor Rhonda 4-3 275-2X 9323 500
s. McDonald Farms Pre Kelvin — d. Ratcliffe Manor Rain
Ratcliffe Manor Trina 1-11 305-2X 6883 365
s. McDonald Farms Pre Kelvin — d. Ratcliffe Manor Jeanne

MASSACHUSETTS

GOODFIELD, CHESTER E., GUERNSEY DELL FARM, HARDWICK
Pearl of Echo Farm 8-3 273-2X 8257 408
s. Caumsett of The Glen — d. Carpen Farm Pansy
Lanandy Kings Princess 7-8 305-2X 12927 543
s. Deershorn Foremost Kingman — d. Lanandy Brilliant Marie
Cavaliers Florette 6-2 305-2X 9988 454
s. Greenway Cavalier — d. Three H Phil's Flower
Riverdale Conquerors Piccolo 5-2 305-2X 9098 450
s. Biscoe Conqueror — d. Riverdale Simons' Piccolo
Valors Nora of Hardwick 5-5 305-2X 12113 508
s. Green Meads Valor — d. Safeguard Norma of Hardwick

HARPER, DAVID, HARPER'S DAIRY FARM, LANCASTER
Elmhaven Ruth 2d 7-1 305-2X 11939 523
s. Flying Horse Beacon — d. Elmhaven Ruth
Gayini of Indian Boulder 5-11 305-2X 11154 537
s. Red Arrow of Indian Boulder — d. Adsila of Indian Boulder
Bain Ridge Edith 3-6 305-2X 10625 516
s. McDonald Farms Pre Tommy — d. Bain Ridge Suzanna
Flora of Harpers Farm 5-3 305-2X 12312 615
s. Haven Hill Seabee Shipmate — d. Florabell's Seabee Flavia
Harpers Farm Corona 3-5 305-2X 8565 426
s. Langmore Happy Emerald — d. Eastleigh C. Corona

HATHEWAY-STEANE CORPORATION, THE, CORONA FARM, SOUTHWICK
Coronas Primes Joan 6-0 305-2X 8784 529
s. Two Brooks King's Prime — d. Lewellmond Lady Jane
Coronas Primes Janet 5-11 305-2X 9714 577
s. Two Brooks King's Prime — d. Corona's Jeannette
Coronas Butterfat Dot 3-2 305-2X 9483 543
s. Corona's Butterfat Viking — d. Corona's Alert
Coronas Butterfat Janice 3-1 305-2X 8707 482
s. Coronas's Butterfat King — d. Corona's Butterfat Katy
Coronas Butterfat V Lucy 2-4 305-2X 8080 446
s. Corona's Butterfat Viking — d. Corona's Butterfat Emerald
Coronas Kings Maid 2-3 305-2X 7999 441
s. Corona's Butterfat King — d. Prospect's Joyce Anne

Regular Registration, Like Continuous Testing, Makes Your Guernseys Worth More . . .

Coronas Butterfat P Jean	2-2	305-2X	9087	480
s. Two Brooks King's Prime		d. Corona's Butterfat Anita		
Coronas Butterfat L Fay	2-1	305-2X	7645	438
s. Corona's Butterfat Lucky		d. Corona's Butterfat Lucky		
Coronas Butterfat V Dora	2-0	305-2X	8671	464
s. Corona's Butterfat Viking		d. Corona's Prime's Dottie		

MICHIGAN

COOLEY BROTHERS, WILLOWBROOK FARM, HUDSON				
Willowbrook Heros June	2-5	305-2X	7779	416
s. Clarlon Vera's Hero		d. Willowbrook Noble June		
Willowbrook Hero's Dutchess	2-2	305-2X	7406	363
s. Clarlon Vera's Hero		d. Willowbrook S Grace		
HARTWAY, KENNETH, LENOX				
Hartways Tilly Arlene	4-9	305-2X	9461	487
s. Hartway's Prince King		d. Hartway's Mound Tilly		
HUDSON BROTHERS, MEADOW LANE FARM, BERRIEN CENTER				
Meadow Lane June	7-10	305-2X	12017	646
s. Meadow Lane Lynton		d. Meadow Lane Jeannette		
Meadow Lane Levity Pride	6-5	305-2X	11969	564
s. Curtiss Candy Levity Chum		d. Paulette of Meadow Lane		
Meadow Lane Penelope	4-1	365-2X	14554	694
s. Meadow Lane Major Juvius		d. Meadow Lane Noble Pauline		
JENISON, HAROLD L. & SONS, RUSH CREEK GUERNSEY FARM, JENISON				
Rushcreek Beth	9-5	305-2X	11597	547
s. Caumsett Royal Duke		d. Monitor Bethany Lillian		
Rushcreek Easter Fancy	3-9	305-2X	12001	567
s. Curtiss Candy Fascinator		d. Anne of O-Ke-Ta-Ke		
Rushcreek Ladys Dorthy	3-3	305-2X	10982	569
s. Yellow Creek Lady Hero		d. Slater's Lilac		
Rushcreek Bar Bee	3-1	305-2X	11927	643
s. Yellow Creek Lady Hero		d. Rushcreek Barbara		
Rushcreek Ladys Dumpling	3-0	305-2X	8585	453
s. Yellow Creek Lady Hero		d. Rushcreek Karel Lee		
KAMPS, DONALD, KAMPLAND GUERNSEY FARM, BYRON CENTER				
Elmro Farms Melody	4-0	305-2X	8835	436
s. Wilgorlan Rose King		d. Clay Hill C-Melba		
KIRKLIN, DALE, WALNUT MANOR FARMS, KALAMAZOO				
Fancy of Walnut Manor	2-2	305-2X	9290	452
s. Langmeadow Captain		d. Walnut Manor Wanda		
Ellen of Walnut Manor	2-4	305-2X	7243	361
s. Beau of Walnut Manor		d. Connie of Walnut Manor		
LOCKE, R. F., ESTATE, LOCKSHORE FARM, HICKORY CORNERS				
Hildiemaid Golden Lady B	7-8	283-2X	10126	527
s. Curtiss Candy Golden Curtiss		d. Hildiemaid Bloom B.		
Lockshore L Tamara	4-3	365-2X	13258	716
s. Woodacres Excellent Leader		d. Lockshore Crusader's Tamie		
Lockshore Audrey	4-3	299-2X	9492	474
s. Lyrene Barney		d. Caesar's Patsey		
Lockshore J R Barbee	3-1	300-2X	9879	456
s. Lockshore Irene's Max		d. Lockshore Pre Bara		
Lockshore Windsor Tamara	2-1	365-2X	11616	596
s. Lockshore Windsor Lad		d. Lockshore L. Tamara		
Lockshore Wistar Jerre	2-3	314-2X	9640	443
s. Lyrene Ch. Wistar		d. Lockshore Maxim Jerre		
Lockshore Noble Faith	2-2	325-2X	9133	467
s. Swanacres Nobles Crusader		d. Swanacres Maxim's Blossom		
MICHIGAN STATE UNIVERSITY-W. K KELLOGG FARM, HICKORY CORNERS				
Kellogg Mactors Isabel	4-11	309-2X	8966	440
s. Langmeadow Mactor		d. Kellogg Maxim Isabel		
Kellogg Majesty B Wilda	3-10	334-2X	9798	497
s. Langmeadow Majesty		d. Kellogg Boris Wilda		
Kellogg Trixie Beulah	2-3	302-2X	8189	417
s. Watson Trixie Majesty		d. Kellogg Master's Beulah		
PATTERSON, JOE C. & SONS, HOMEWARD FARMS, REED CITY				
Homeward Remus Janes Daisy	8-5	305-2X	11428	581
s. Cesor Remus Maxim		d. Homeward Jane		
Homeward Remus Kings Sunrise	5-7	305-2X	11910	583
s. Homeward Remus King		d. Homeward Remus Sunrise		
Homeward Reds Leona	3-9	305-2X	7789	463
s. Homeward Red Fireman		d. Homeward King's Leona		
Homeward Enterprise Queen	2-2	305-2X	6032	360
s. Lyrene Enterprise Master		d. Homeward King's Starlene		
Homeward Enterprise Melba	2-1	305-2X	6469	366
s. Lyrene Enterprise Master		d. Homeward King's Gordon Melba		
PETERSON, EDWARD L., PETERSON FARM, KALAMAZOO				
Peterson Farm Pats Quessie	4-1	305-2X	10562	544
s. Bradford's Edith Pat		d. Peterson Farm Oma		
Peterson Farm Pats Rose	3-11	298-2X	9132	480
s. Bradford's Edith Pat		d. Peterson Farm L. K. Patsy		
SHOOK, HAROLD, MAYLEE MANOR, QUINCY				
Maylee Manor H Pride	4-3	305-2X	9175	459
s. Franchester King's Henchman		d. Maylee Manor Playtime		
Maylee Manor H Dimple	4-0	305-2X	8951	427
s. Franchester King's Henchman		d. Maylee Manor Mischief		
SMITH, CHARLES H. & SON, MAPLE LAWN FARM, GALIEN				
Maple Lawn Farm Jessica	5-11	305-2X	9152	509
s. Curtiss Candy Noble Curtiss		d. Maple Lawn Farm Jessamine		
TONEY, VICTOR F., GOLDEN GLADE FARM, NILES				
Princess of Norton Acres	7-8	305-2X	9658	529
s. Oak Island's Slogan		d. Colonel's Ann's Blossom		
Golden Glade Cherrie	1-10	305-2X	8320	379
s. Curtiss Candy Levity Curtiss		d. Golden Glade Hilda		

MINNESOTA

FORNER, DONALD J., THREE CLIFFS FARM, CHASKA				
Lady of Three Cliffs	7-4	305-2X	10992	470
s. Spruce Shadows Coronation Rex		d. Spruce Shadows Phyllis		
Polly of Three Cliffs	4-4	303-2X	12858	600
s. Rosebud Farm C. Virgil		d. Jan of Three Cliffs		
Cora of Three Cliffs	3-2	365-2X	12451	576
s. Rosebud Farm C. Virgil		d. Jerry of Three Cliffs		
MINNESOTA, UNIVERSITY OF, NORTH CENTRAL EXPERIMENT STATION, GRAND RAPIDS				
U. of M. L. P. Luella	6-3	305-2X	10874	492
s. McDonald Farms Le Primal		d. U. of M. Commander's Della		
U. of M. C. D. Duenna	3-0	305-2X	8775	445
s. Colbys El Duke		d. U. of M. Royal Gwen		
U. of M. C. D. Dura	2-1	305-2X	8209	397
s. Colby's El Duke		d. U. of M. L. P. Leda		
U. of M. G. Gem	2-0	305-2X	8460	437
s. Colbys Governor		d. U. of M. R. Rita		
SANITARY FARM DAIRIES, INCORPORATED, SANFADAIR FARM, MAHTOMEDI				
Jerrys Lucky Rose	4-3	305-2X	13053	509
s. Fairlawn K. Princeton		d. Sanfadair Rocket Lena		
Sanfadair Prediction Queen	2-3	305-2X	6353	370
s. Sanfadair F. Prediction		d. Sanfadair Phil Queen		
WACHHOLZ BROTHERS, HILLDALE FARM, STOCKTON				
Hilldale Governors Dahlia	7-4	305-2X	9917	461
s. Peck's Governor's Governor		d. Hilldale Coronation Della		

MISSISSIPPI

BARNETT, JACK, SUNNY LAND FARMS, STARKVILLE				
Sunny Land Viola	5-3	305-2X	11085	474
s. Walker Farms Piper Fascination		d. Violet Defiance		
Sunny Land Piper Girlie	4-4	305-2X	10220	490
s. Walker Farms Piper Fascination		d. Girley Defiance		
Sunny Land C Rowena	3-4	305-2X	9725	480
s. St. Albans Monarch Corinthian		d. Red Rose Defiance		
BOWDEN, JONES E., GAYOSO VIEW FARMS, HORN LAKE				
Gayoso Views Fames Mollie	2-4	305-2X	12095	513
s. Henslee Farms V. Fame		d. Station Camp V. Mollie		
GILL, DAN B., NESBIT				
Charmers Piper Bloom	5-3	305-2X	10143	478
s. Walker Farms Charmer		d. Myersmead's King's Blossom		
Pearls Princes Snowflake	2-2	305-2X	8535	434
s. Charmer's Gloria's Prince		d. Charmer's Patrick Pearl		
Piper Blooms Princes Petal	2-1	305-2X	9284	473
s. Charmer's Gloria's Prince		d. Charmer's Piper Bloom		
WALKER, G. B. & SONS, WALKER FARMS, STONEVILLE				
Walker Farms M. B. Garbo	3-10	305-2X	9786	474
s. Walker Farms Monarch Boy		d. Riegeldale Governess		

MISSOURI

SECKER, GIRARD B., MAIZELAND GUERNSEY FARM, HANNIBAL				
Maizeland Ediths Eunice	7-9	305-2X	9581	443
s. Maizeland Fairmount's Flash		d. Maizeland Erma's Edith		
Maizeland Gladiators Choice	2-1	292-2X	7496	412
s. Sunnymede Hornet's Gladiator		d. Maizeland Cameo's Flora		
WILSHUSEN, THEODORE, PRAIRIE VIEW FARMS, IONIA				
Prairie View Rieta Rowena	3-4	305-2X	9037	427
s. Repelmar P. Harvester		d. Prairie View Rae Lass Rieta		

MONTANA

BANDEROB, R. E. & SONS, GLENARROW FARM, WORDEN				
Quality Park Farms Bluebell	7-8	365-2X	13699	751
s. Sterlingold Major of Glenmary		d. Shogun's Pearl		
Quality Park Farms Lula Bell	6-10	305-2X	9722	500
s. Sterlingold Major of Glenmary		d. Lula of Aitkin 2d		
Glenarrows Adsila Blossom	2-4	365-2X	10629	614
s. Fer-Manor Sheik		d. Quality Park Farm's Amelia		
GROSSKOP, FRED, GROSS ACRES GUERNSEY FARM, BILLINGS				
Winacres Adelina	6-2	305-2X	10725	608
s. Winacres Norwood Major		d. Amy of Midvu		
Gross Acres Renowns Peggy	2-3	305-2X	8265	475
s. Seco Forward's Renown		d. Golden Charm General Pixie		
Gross Acres Renowns Zasu	2-3	305-2X	7223	418
s. Seco Forward's Renown		d. Guion's Golden Zasu		

NEBRASKA

LIEBERS, O. H. & SON, SKYLINE FARMS, LINCOLN				
Skyline High Favor	8-3	305-2X	10751	474
s. McDonald Farms High Skyline		d. Skyline Challenger's Favorite		
Skyline High Audrey	6-9	305-2X	10716	491
s. McDonald Farms High Skyline		d. Skyline Just Adaline		
Skyline Lees Genora	3-6	305-2X	8914	467
s. McDonald Farms Le Skyline		d. Skyline King's Glory		
Skyline Successors Golden	3-3	305-2X	8099	420
s. Skyline Lee's Successor		d. Skyline High Gingle		
Skyline Successors Buttercup	3-2	305-2X	10910	551
s. Skyline Lee's Successor		d. Skyline Traveller's Belle		
MULLER, JOE P., JO-BE FARM, OMAHA				
Jo-Be General's Innocence	4-5	288-2X	11201	528
s. Jo-Be Kadi's General		d. Jo-Be C. H.'s Elsie		
Jo-Be Matcher's Justina	3-1	305-2X	11052	506
s. Jo-Be Dude's Matcher		d. Jo-Be Dude's Gloria		
Jo-Be Matchers Kissetta	2-6	365-2X	9332	457
s. Jo-Be Dude's Matcher		d. Jo-Be General's Ida		
Jo-Be Phillips Lisa	2-0	305-2X	7744	389
s. Jo-Be Matchers Phillip		d. Jo-Be Noble's Julia		
PFEIFFER, WALTER R. & HERMAN W., PFEIFFER FARMS, ARLINGTON				
Skyline Distinctives Blend	7-9	305-2X	10225	537
s. McDonald Farms Distinctive		d. Skyline Hercules' Brenda		
Midland Statesmans Bonnie	2-0	286-2X	7733	424
s. Skyline High Statesman		d. Edgewater Baron's Bonnie		
RIGGERT, PAUL A., RIGGERT GUERNSEY FARM, ODELL				
Riggert Farms Rona	5-4	305-2X	12077	556
s. Skyline King's Count		d. Easto Rosetta		
ROBERTS DAIRY COMPANY, ROBERTS DAIRY FARM, ELKHORN				
Golden Hills S Jean	4-4	365-2X	12623	640

KEEP YOUR REGISTRATIONS UP-TO-DATE

s. Wey Acres Levity Sheik — d. Golden Hills Juan Janice
Golden Hills W Bertha 4-4 305-2X 12522 545
s. Caumsett Weathercaster — d. Golden Hills S. Brenda
Roberts Farm Colonels Kathy 2-5 305-2X 8790 421
s. Flying Horse Clara's Colonel — d. Prairie Lodge Kamalin
Roberts Farm Pontius Susie 2-5 305-2X 11640 552
s. Ideal's Pontius — d. Ideal's Comet's Susie
Golden Hills R Delia 2-4 305-2X 8863 448
s. Welcome In C. Royal — d. Starr Farm S. Diamond
Golden Hills B Debbie 2-2 293-2X 8272 400
s. Golden Hills S. Beacon — d. Golden Hills W. Darlene

NEW HAMPSHIRE

HOOD, GILBERT H., JR., HOOD FARM, DERRY
Hood Kroft S Crescent 9-0 365-2X 13918 598
s. Pine Hill Spaceman — d. Pine Hill Crescent
MORRIS, ROBERT H., BROOKFORD FARM, ROLLINSFORD
Brookford Morning Glory 5-5 305-2X 9970 466
s. Flying Horse Ranfurly Beacon — d. Flying Horse Master's Gratuity
Brookfords Blue Sky 2-4 305-2X 7397 370
s. Flying Horse Ranfurly Beacon — d. Brookford Sweetbriar
PRINCE, JEANNE & DONOUGH, TAVERN FARM, FRANCESTOWN
Tavern Lucky B Lina 4-8 305-2X 10154 457
s. Gayhead's Lucky Bird — d. Eastleigh C. Libby

NEW JERSEY

ALDERNEY DAIRY COMPANY, ALDERNEY BROOKLAWN FARMS, MORRIS PLAINS
Brooklawns Lads Rosie 5-7 305-2X 10155 495
s. Trumpeter's King Lad — d. Trump's Rosie
Brooklawns Miss Ann 4-9 297-2X 7985 434
s. Brooklawn's Bunessan — d. Northerner's Ann
Brooklawns Yellow Irista 4-7 305-2X 8717 480
s. Florham King of Brooklawn — d. Brooklawn's Select Iris
Brooklawn Kings Gerldyn 4-1 305-2X 10989 577
s. Brooklawn's Queen's King — d. Brooklawn's Miss Gerldyn
Brooklawn Calumet Olive May 4-1 297-2X 9256 465
s. Coldspring's B. R. Calumet — d. Brooklawn's Olive May 3d
ASTALOSH, PAUL, JR., HILLCREST FARM, PENNINGTON
Hillcrest Jady Ella 7-10 305-2X 10257 497
s. Witchwood Jady — d. Hillcrest Edith
Hillcrest Petunia 3-10 288-2X 8897 428
s. Langwater Design — d. Hillcrest Poppie
Hillcrest Halia 3-7 305-2X 9279 488
s. Langwater Design — d. McDonald Farms Halia
Hillcrest Diane 3-0 305-2X 9471 467
s. Langwater Design — d. Hillcrest Dimple Dolly
AUKEMA, OWEN, AUKEMA FARMS, SUSSEX
NJES Forward Teresina Yvette 6-4 305-2X 11637 451
s. Chedco Forward — d. NJES Beacon Neda Teresina
Aukema Farms Ann 5-6 305-2X 10122 505
s. Ideal's Day's Charmer — d. Ideal's Traveller's Pollyann
Aukema Farms D Beauty 2-3 305-2X 8166 380
s. Aukema Farms Drummer — d. Aukema Farms Beauty
BELLE TERRE FARMS, INCORPORATED, FREEHOLD
Delwake Nela 12-0 305-2X 10134 432
s. Fairlawn Maxim's Gabriel — d. Fairlawn F. P. Ella
Delwake Governors Woodbine 9-2 298-2X 10100 487
s. Governor of Coventry — d. Delwake Rex's Spruce
Delwake Hardwick Lady Geralda 4-6 305-2X 11779 559
s. Gwynllan Hardwick — d. Delwake Gab's Lady Geraldine
Belle Terre Kings Elfin 4-5 305-2X 8450 438
s. Mulhocaway Meadow King — d. Delwake Delf
Glengeran Daylos Reta 3-9 365-2X 11473 552
s. Fairlawn Actor's Daylo — d. Glengeran Leader's Reta
Belle Terre King Roberta 3-6 358-2X 11345 564
s. Mulhocaway Meadow King — d. Delwake Gabriel's Roberta
Belle Terre Hardwick Gerry 3-3 365-2X 9257 473
s. Gwynllan Hardwick — d. Delwake Gab's Lady Geraldine
Belle Terre Monitors Amber 2-9 305-2X 8467 433
s. Delwake Gab's Monitor — d. Delwake Governor's Amber
Landhome Senators Rosalie 2-4 305-2X 7968 418
s. Landhome Ruby's Senator — d. Landhome Leader's Rosalie
CARRE, HARRY, CARREMONT FARM, PRINCETON
Carremont H Baroness 5-11 305-2X 12323 615
s. Glenburnie Resolute's Heritor — d. Pinebrook Sundart
Carremont S Dutchess 4-3 305-2X 11445 592
s. Hominy Hill Sunstar — d. Hunthill Dutchess
Carremont H Levity 3-3 365-2X 12048 666
s. Glenburnie Resolute's Heritor — d. Basquaerie Majestic Levity
Carremont H Jane 3-3 305-2X 8433 452
s. Glenburnie Resolute's Heritor — d. Carremont Jane
CORY, ROBERT, GUERNSEYLEA FARM, HACKETTSTOWN
Bear Havens Maxims May 12-10 305-2X 11293 574
s. Hominy Hill Maxim — d. Gardenville Rose May
Monarchs Belle of Jon Robin 11-0 305-2X 12705 592
s. Blossom's Bright Monarch — d. Madeline Top of Wittfiel
Kilmac Aces Cecelia 5-2 305-2X 8892 465
s. Kilmac Ace — d. Delwake Cecelia
CROSHAW, J. ELLIS, ORCHARD CREST FARM, WRIGHTSTOWN
Crestview Sally Lou 2-3 354-2X 9142 459
s. Crestview Courageous Leader — d. Crestview Harmonic Sally
LASLOCKY, S. R., MILLSIDE FARMS, RIVERSIDE
Mischiefs Millside Castell 5-8 305-2X 9270 488
s. Hi-Carbon Gladiola's Mischief — d. Aladdin's Millside Castell
Emblems Millside Fern White 4-9 305-2X 10612 601
s. Dunwalke Emblem — d. Aladdin's Millside Fern White
M Rhudys Millside Blossom 3-4 305-2X 10173 505
s. Maplemoor's Rhudy — d. Feerless' Millside Blossom
Feerless Millside V Brenda 3-3 305-2X 9189 465
s. Dunwalke R. Feerless — d. Millside Victory's Brenda
Roscoes Millside V Bella 3-2 305-2X 8865 476
s. Maplemoor's Roscoe — d. Victory's Bella of Millside
Millside MS H V Du Valet 3-3 305-2X 9358 530
s. Hi-Carbon Gladiola's Mischief — d. H. V. 's du Valet of Millside
M Rhudys Millside M Rose 3-2 305-2X 11860 540
s. Maplemoor's Rhudy — d. Mischief's Millside Rose
Mischief's Millside T Rosalia 3-1 305-2X 7908 451
s. Hi-Carbon Gladiola's Mischief — d. Tim's Rosalie of Millside
Millside Tims A G V's Zephyr 2-9 365-2X 8204 444
s. Haddon's Ram Tim — d. A. G. V. 's Zephyr of Millside
M. M. M. 's Millside Rita T. 2-4 305-2X 11046 514
s. Millside Mertensia's Mischief — d. Millside Tim's Comet Rita
Rhudys Brenda of Millside 2-3 305-2X 6999 368
s. Maplemoor's Rhudy — d. Millside Victory's Brenda
MARGOLIN, SOLOMON, CREATOR FARM, BOUND BROOK
Scotts Golden Holli 4-7 305-2X 8734 447
s. Mulhocaway Butterfat Hollirex — d. Rycklaver Golden Joy
McVEIGH, CHARLES J. D., JOCHAMAL FARM, HACKETTSTOWN
Jochamals Valors Patti Ann 6-1 345-2X 11316 499
s. Anoracrest Prince Valor — d. Jochamal's Patricia
Jochamals Cavaliers Doreen 5-3 365-2X 11660 608
s. Hominy Hill Cavalier — d. Jochamal's Uriah's Doris
Jochamal Cavaliers Pamela 1-9 365-2X 8515 397
s. Hominy Hill Cavalier — d. Jochamal's Uriah's Patsy
Jochamal Cavaliers Charlotte 2-0 305-2X 7270 371
s. Hominy Hill Cavalier — d. Jochamal's Emily
RIKER, D. C., DANGRA FARM, LONG VALLEY
Dangra's K. Dixie 2-3 305-2X 8872 443
s. Hominy Hill Eastern King — d. Dangra's Courageous Lindy Lou
SAMSON, EDITH W., APPLEDOWN FARM, PRINCETON
Spencers Landing Jill 8-1 305-2X 8474 453
s. Spencer's Landing Cyrus — d. Spencer's Landing Frances
Appledown Marwena 5-4 305-2X 8996 469
s. Witchwood J. Mars — d. Twin Oaks Farm Rowena
Appledown Mil 3-10 305-2X 10150 562
s. Witchwood J. Mars — d. Spencer's Landing Jill
WESCOTT, L. B., MULHOCAWAY FARM, CLINTON
Mulhocaway Butterfat Huldah 4-5 305-2X 10448 649
s. Mulhocaway Beauty Butterfat — d. Mulhocaway Queen Hulver
Mulhocaway Butterfat Top 3-9 305-2X 8928 502
s. Mulhocaway Beauty Butterfat — d. Mulhocaway Golden Topsy
Mulhocaway Butterfat Viola 3-4 305-2X 9655 487
s. Mulhocaway Beauty Butterfat — d. Mulhocaway Lovely Viola
Mulhocaway Butterfat Hullabaloo 2-2 305-2X 8110 436
s. Mulhocaway Butterfat Quartus — d. Mulhocaway Queen Hulver
Mulhocaway Masters Frantic 2-2 305-2X 8695 397
s. Gardenville Charity's Master — d. Mulhocaway Butterfat Freda
WILLADSEN, PAUL S., FERNBROOK FARM, BORDENTOWN
Beauty Karen 5-6 305-2X 9269 470
s. Quinton Maxim's Kale — d. Inspiration's Beauty
Levity Stratum 4-4 305-2X 8939 454
s. Gwynllan Junior — d. Brookside J. S. S. Stratum
Laughter Lucretia 3-11 303-2X 10373 409
s. Mulhocaway Butterfat Hollirex — d. Windwood Challenger Laughter
Lucille Inspiration 3-5 305-2X 7930 420
s. Mulhocaway Butterfat Hollirex — d. Inspiration Lucille
WINSTON, JOHN L., MR. & MRS., MT. PAUL FARM, GLADSTONE
Mt. Paul K. Pride 3-1 305-2X 9853 505
s. Mt. Ararat King Krishna — d. Mt. Paul Mabel

NEW MEXICO

TAYLOR, J. W., CHELTEN FARM, LAS CRUCES
Chelten S. Mirth 5-8 305-2X 9856 441
s. Roughwood King's Saturn — d. Fulton Farm's Joy
Chelten Im Gusta 5-5 301-2X 12546 586
s. Seco Im-Part — d. Seco Forward's Mistress
Chelten Norbeaus Pearlette 5-1 305-2X 10999 494
s. Wescon's Emerson's Souvenir — d. Wescon's Julius' Pearl
Chelten L. Maud 3-5 305-2X 9031 407
s. Allen Acres Ph. Leo — d. Interlochs Maud
Chelten Judges Kate 2-2 305-2X 9604 448
s. Chelten Hardwick's Judge — d. Date Palm Kathleen
Chelten Hardwicks Do Do 2-11 296-2X 10145 482
s. Fairlawn K. Hardwick — d. Chelten S. Dottie
WASMER, C. L., WAS-MERE FARMS, ALBUQUERQUE
Hillcrest Moneymaker Clarice 2-6 305-2X 7824 388
s. Hillcrest Moneymaker — d. Hillcrest Matchmaker Clarice
ZARTMAN, L. G., MARLEA GUERNSEY FARM, ALBUQUERQUE
Sunnybrooks Bonetas Joyce 8-5 305-2X 9335 457
s. Graber Favor's Hepper — d. Hallie's Boneta
Sarival Teda Kerry 6-9 305-2X 11983 619
s. Wescon's Julio's Tedaldo — d. Mission Ranch Kerry
Adohr Sultan Prime 3-10 287-2X 11575 551
s. Adohr Hornet's Sultan — d. Adohr Action Prime
Sarival Royal Fernetta 3-11 305-2X 14702 682
s. Sarival Czar's Royal — d. Rocky Home Rival's Fernetta

NEW YORK

ALEXANDER, RAY H. & SON, SUNNYSIDE FARM, UNION SPRINGS
Sunnyside N. V. Charm 3-2 305-2X 10756 556
s. Northern Viscount — d. Sunnyside Frolic
BAKER, STANLEY, TWIN BIRCH FARM, LYNDONVILLE
Twin Birch T. N. 's Margo 2-3 305-2X 11340 494
s. McDonald Farms Rival Top Notch — d. King's Margo Girl
BARCLAY, DOROTHY M., DOUGLASTON MANOR FARM, PULASKI
Douglaston Challengers Daisy 4-6 305-2X 10092 561
s. Pine Manor King's Challenger — d. Douglaston Baroness Dawa
Douglaston K. Kenyons Anne 3-8 305-2X 10982 520
s. Douglaston Khapa's Kenyon — d. Douglaston Baroness Anne
CARR, JAMES M., ABBELEA FARM, LITTLE VALLEY
Abbelea Farms Lydia 3-3 305-2X 6683 400
s. Fra-Mar Pharaoh — d. Abbelea Farms Valiant Lila

Regular Registration, Like Continuous Testing, Makes Your Guernseys Worth More . . .

CORNELL UNIVERSITY-McDONALD FARMS, CORTLAND
Boulder Bridge Urania 12-6 305-2X 8372 452
s. Boulder Bridge Conquest d. Boulder Bridge Senna
McDonald Farms Kings Modena 11-11 305-2X 11246 540
s. Myhaven King d. McDonald Farms Gratitude
McDonald Farms Pre Myrtle 12-1 305-2X 9716 461
s. McDonald Farms Prediction d. Sovereign's Imogene
Burkeville Emorys Dandy 5-0 305-2X 11642 564
s. McDonald Farms Steadfast Emory d. Hamhurst D.B. Dandy Girl
McDonald Farms Miss Yvette 2-8 305-2X 8565 447
s. McDonald Farms Premier d. McDonald Farms Le Patience
McDonald Farms Jolly Zita 2-4 305-2X 10714 569
s. McDonald Farms High Neptune d. McDonald Farms Ideal Nova
McDonald Farms Jolly Witch 3-10 305-2X 10516 529
s. McDonald Farms High Neptune d. McDonald Farms Pre Panchita
DEWAN, ALTON E., DEWAN DAIRY FARM, ONEIDA
Iris J. C. Laura 7-3 305-2X 10675 456
s. Open Hearth Iris' J. C. d. Open Hearth Valor's Laura
HEPBURN, CLARENCE M., OPEN HEARTH FARMS, ONTARIO
Open Hearth S. Cherry 2-5 305-2X 10331 492
s. Open Hearth A. S. d. Open Hearth A. Cherry
HYLAND, HELEN S., POND ACRE FARM, CRARYVILLE
Pond Acre Farms Dolly 4-11 305-2X 9899 534
s. Green Meads Prince Rupert d. Five Star Dolly
JOHNSON, WALTER & SON, NORTH FARM, CHAZY
North Farm Achilles Susan 11-10 305-2X 9172 413
s. Whimsy My Antonia's Achilles d. Princess Suzanne
LAKE, H. SHERMAN, MAPLE LAWN FARMS, LYONS
Maple Lawns Chief Violet 10-9 305-2X 11917 495
s. Maple Lawn's Chief Carib d. Duke's Violet of Clover Hill
Maple Lawn J. C. Quantity 5-10 305-2X 11339 524
s. Foremost J. C.'s Ivanhoe d. Prince's Sunbeam of Maple Lawn
Maple Lawn C. Laura 4-6 305-2X 11654 583
s. Douglaston Anita's Challenger d. Maple Lawn's Lorna
Maple Lawn Levity Belle 4-0 291-2X 9387 511
s. Villa Crest Levity King d. White Pillar's Diane
Maple Lawn C. Mina 3-5 283-2X 9647 427
s. Douglaston Anita's Challenger d. Maple Lawn's J. C. Marlene
Maple Lawn Mo Mamie 2-6 305-2X 7582 367
s. Moreau Farms Chief d. Open Hearth Actor's Monie
Maple Lawn Royal Nanette 2-4 305-2X 10035 478
s. Lake Louise Royal Superb d. Maple Lawn Baron Nancy
McDONALD, J. M., JR. & McJUNKIN, ELEANOR F., CORTLAND
Bren Bern Re Iotone 4-8 305-2X 11075 559
s. McDonald Farms Le Reward d. McDonald Farms Iota
Broad Hill Tops Bathsheba 3-11 305-2X 8802 461
s. McDonald Farms Mister Tops d. Broad Hill Perfection
POLLACK, GEORGE J., PINE GROVE FARMS, BINGHAMTON
Pine Grove P. Sandra 5-3 305-2X 8461 438
s. McDonald Farms Le Patrician d. Pine Grove H. Peggy
SHULTIS, HANFORD, WINDY ACRES, KELLY CORNERS
Windy Acres Pharaoh Rosebud 5-9 305-2X 10825 516
s. Fra-Mar Pharaoh d. Windy Acres Cathie
STILLMAN, CHAUNCEY, "BEAULEA GUERNSEYS", AMENIA
Beaulea Chiefs Delpha 3-2 305-2X 7673 403
s. Moreau Farms Chief d. Beaulea Footprint's Dainty
Pharaohs Desire of Brookside 3-0 303-2X 11436 509
s. Fra-Mar Pharaoh d. Governor's Debby of Brookside
WETHERWAX, RONALD, HILLCREST FARM, WYOMING
Hillcrest Donna's Bell 8-4 290-2X 10890 548
s. Moreau Farms Prediction d. Donna's Bell of Hillcrest
Hillcrest Pre Leaders Celia 4-2 305-2X 10171 556
s. McDonald Farms Pre Leader d. Hillcrest Var's Bunny

NORTH CAROLINA

CARLSON, C. I., ESTATE, SHADY OAK FARM, GREENSBORO
Edisto Farms J. Beechie 3-8 305-2X 9788 467
s. Fairlawn K. Jason d. Edisto Farm's Bopeep
Skuggek Royal Violet 3-6 305-2X 9319 420
s. Sterlingold Regal d. Skuggek Comet's Carnation
Silver Brooks C Faithful 3-5 305-2X 11329 515
s. Mulhocaway Butterfat Chester d. Mamie's Fern
CARR, HENRY C., GUERNSDEL FARM, CHAPEL HILL
Guernsdel Princess Fay 6-0 305-2X 11647 584
s. Croasdaile's Prince Rupert d. Guernsdel Frances Sprunt
Guernsdel Princess Priscilla 4-4 305-2X 9411 423
s. Croasdaile's Prince Rupert d. Guernsdel Noble Priscilla
Guernsdel Princess Nola 4-2 305-2X 8777 426
s. Croasdaile's Prince Rupert d. Nero's Violet of Chilbrook
Guernsdel Maxim Almira 2-3 305-2X 8812 415
s. Bournedale Maxim's Duke d. Guernsdel Princess Alyse
LANE, CLYDE, HAPPY ACRE'S DAIRY FARM, BELVIDERE
Happy Acres May Girl 4-4 303-2X 11385 479
s. Rose Valley Lucky Mack d. Greenwood's Royal Beauty Girl
MIMS, ALLAN C., ALLAN MANOR FARM, ROCKY MOUNT
Allan Manor R. Sonsie 8-3 305-2X 8928 450
s. Quail Roost NoMax Royalty d. Langhurst Valor's Sonsie
Windsor Mary Charlotte 2-11 311-2X 6825 393
s. Bayville General Marcus d. Windsor Importer's Charlotte
Windsor Mary Lois 2-2 305-2X 7469 451
s. Bayville General Marcus d. Windsor Royal's Moonlight
MOUNTAIN EXPERIMENT STATION, WAYNESVILLE
Mountain Emorys Girl 13-1 317-2X 9053 442
s. Riegeldale Emory's Majesty d. Clear Springs' M. K. Helen

NORTH DAKOTA

MEYER, ALLEN D., MEYER GUERNSEY FARM, WEST FARGO
Meyer Farm Lady Alice 1-11 305-2X 9208 407
s. Meyer Farm Raider d. Plegrovsant Little Lady

OHIO

BOCKBRADER, RAYMOND, RAELYN FARMS, PEMBERVILLE
Raelyn Farms Ellen 12-6 305-2X 8396 415
s. Wildwood Run's Prince d. Elner of Haskins
Raelyn Farms Girls Glamour 3-10 305-2X 7607 434
s. Wilgorlan Farms Designer d. Raelyn Farms Beauty's Girl
Raelyn Farms Stars Tiny 3-6 365-2X 9755 511
s. Wilgorlan Farms Designer d. Raelyn Farms Stella's Star
Raelyn Farms Prides Patience 2-5 365-2X 9054 481
s. Wilgorlan Farms Designer d. Raelyn Farms Pride
CEDAR BROOK FARMS, INCORPORATED, BELLVILLE
Cedar Brook Colonel Fabulous 3-3 305-2X 8754 408
s. Flying Horse Ella's Colonel d. Cedar Brook Levity Lana
Russada Linnette 2-1 298-2X 7473 381
s. Glen Oaks Supreme d. Russada Linny
DEETER, VIRGIL P., GREEN VILLA GUERNSEY FARM, GREENVILLE
Green Villa Sandy Betty 3-9 305-2X 8840 417
s. Franchester Free Sandy d. Green Villa Levity Bell
EBERHARD, WALTER A. & SON, EBER-LEA FARM, GROVE CITY
Graceland Steadfast C. Conette 5-9 298-2X 12442 726
s. Riegeldale Emory's Steadfast d. Graceland Concentrate's Cottie
Graceland Heritors C B Queen 4-3 305-2X 10602 622
s. Riegeldale Melba's Heritor d. Graceland Cadet's B. Queen
Mon May Farms Celia 4-3 305-2X 11526 538
s. Conora King's Oliver d. Celia of Runmoor
FENDER, WENDELL W., VER-DELL FARM, MOUNT ORAB
Ver-Dell Aces Duchess 8-4 278-2X 10253 442
s. Byers' Royal Ace d. Normac Gold Rose
Ver-Dell Glad Harp 2-0 365-2X 9589 443
s. Bronze Arrow Gladiator d. Ver-Dell Master's Harmony
FISHER, ARTHUR & SONS, LONDON
Amos Greta 3-3 305-2X 10447 501
s. Grain Meadow Oberland's Amos d. Buckeye Grace's Ginger
FORTKAMP, CARL, GOLD BANNER FARM, COLDWATER
Douglaston Challengers Donna 7-0 305-2X 11458 539
s. Pine Manor King's Challenger d. Douglaston Champ's Belledonna
Gold Banner Masters Fern 3-7 305-2X 8779 403
s. Gardenville Charity's Master d. Gold Banner L. Fern
GUINTHER, WARREN, NEVADA
Wernida Clarinet's Luann 2-2 305-2X 8538 422
s. Flying Horse Clarinet General d. Wernida Val's Lana
HAWKINS, JOHN W. & SON, JANDE GUERNSEY FARM, NEW WATERFORD
Jande Vicky Lorna 4-4 305-2X 10611 546
s. Jande Lucky Vick d. Jande Loretta Also
HOOVER, DALE A., ALDALE'S GUERNSEYS, CONVOY
Clemae's Flossie 6-0 365-2X 12047 618
s. Curtiss Candy Butterfinger d. Clover Meads Meadow Bloom
Morning Stars Rhonda 2-3 305-2X 9271 463
s. Gardenville Charity's Master d. Morning Star's Rosalie
KRANER, G. H., RIVARRE FARM, ROCKFORD
Rivarre Mandy 6-5 305-2X 10126 521
s. Langwater Luna's Lad d. Rivarre Sue
Rivarre Captola 1-10 305-2X 7008 351
s. McDonald Farms Augusta's Ideal d. Moonlight Sue's Snow Ball
KRIDER, HAROLD H., SPRING HILL FARM, CLINTON
Spring Hill Neptune Susan 5-10 305-2X 8901 468
s. Ideal's Neptune d. Spring Hill Wisbecq's Liza
Spring Hill Neptune Molly 5-4 305-2X 8985 462
s. Ideal's Neptune d. Spring Hill Lancer's Jenny
KUNS, H. T. & SONS, WACALU FARM, CASTALIA
Wacalu Dons Rosetta 6-2 305-2X 10498 535
s. McDonald Farms Le Proud Don d. Caswell's Royal Rose
Wacalu Dons Sonja 4-11 305-2X 10413 517
s. McDonald Farms Le Proud Don d. Wacalu R. Sonja
Wacalu Eloise 4-10 305-2X 11270 495
s. Fanbrook's K. Glory d. Comfort K. Emma's Eloise
Wacalu B. Lavender 3-4 302-2X 11883 498
s. Valley View B. Banker d. Wacalu R. Lavender
Wacalu B. Patience 3-1 305-2X 9346 456
s. Valley View V. Banker d. Wacalu Don's Patience
NORRIS, A. O. & LUCILE, OMEGA FARM, WEST SALEM
O'Kay Candy Sunbeam 7-8 305-2X 9388 461
s. Wey Acres Levity Candy d. O'Kay Noble Sandra
O'Kay Larry's Wisteria 4-3 365-2X 12065 584
s. Wey Acres Concentrate's Larry d. O-Kay Candy Wonderful
OBER, LLOYD E., OBERLAND FARM, NEWBURY
Oberland Lady Adell 6-11 305-2X 10273 503
s. McDonald Farms Oberland d. Critchland Adella
Oberland Pre Cassie 6-0 305-2X 10607 463
s. McDonald Farms Prediction Ober d. Davisson Farms Cassie
Oberland Superior Dora 2-3 305-2X 7583 409
s. Franchester K. Superior d. Oberland Lady Flora Dora
PATTON, WILLIAM A., PATTONHOLM FARM, NEW LONDON
Pattonholm General Clover 6-1 305-2X 12679 695
s. Fireside General d. Pattonholm Duke's Violet
RINEHART, E. JAY & L. V., RINELAND MANOR, GALION
Rineland Manor K. F. Ella 4-1 365-2X 10917 569
s. Franchester K. F. Jester d. Rineland Manor Ace's Elaine
SMITH, ANSON B. & FAMILY, ANSMIL FARM, HILLIARDS
Bonnie Ann of Richland 8-3 305-2X 11559 520
s. Richland's Proud Knight d. Hoosiermead Bonnie Fanciful
Pre-Eminent Veronica 5-2 305-2X 12762 559
s. Foremost J. C. d. Foremost Acme's Ronelda
Ansmil H. Virginia 3-5 305-2X 10257 495
s. Dunwalke F. Honour d. Welcome In Valor Virginia
SWAISGOOD, O. K. & R. K., BLOOM RIDGE FARM, HELENA
Bloom Ridge O. Zandra 2-2 305-2X 8388 372
s. McDonald Farms Steadfast Odin d. Bloom Ridge Farms Hildegarde
TREASE, D. H., MAPLE SHADE FARM, UPPER SANDUSKY
Maple Shades Pam 4-5 305-2X 9672 444
s. Maple Shade Aristocrat d. Maple Shade's Pamela
WIDMAN, R. E. & N. J., POMONA ACRES, FREMONT
Pomona Acres Joan 10-3 305-2X 11596 480
s. Fireside Gay Lad's Victor d. Pomona Acres Judy
Pomona Acres C. P. Lady Bug 4-5 305-2X 9424 470

KEEP YOUR REGISTRATIONS UP-TO-DATE

s. Fairlawn Courtesy's Perfection — d. Pomona Acres Lea
Pomona Acres Kings Snooks 3-2 365-2X 10757 533
s. Wilgorlan Farms Noble King — d. Pomona Acres Sharon
Pomona Acres C. Graceful 2-10 365-2X 10600 564
s. Hill Girt Baron's Cherub — d. Pomona Acres Milly Grace
Pomona Acres C. P. Pearl 2-5 305-2X 7679 408
s. Fairlawn Courtesy's Perfection — d. Pomona Acres Pearl

ZIEGLER, H. J. & SONS, FIRESIDE FARM, REPUBLIC
Pleasant Valley Dorothea 6-7 305-2X 10144 468
s. Fireside Czar's Count Lad — d. Guerndot Confida's Dora

ZIEGLER, H. J. & SONS, FIRESIDE FARM, CLYDE
Fireside Primette 6-11 305-2X 10496 553
s. Fireside Levity Czar — d. Fireside Czar's Primadonna

OKLAHOMA

BEROUSEK, E. R. & OTTO, LILY LANE GUERNSEY FARM, OKLAHOMA CITY
Lily Lane Vendors Tillie 2-4 305-2X 7974 426
s. Lily Lane Vendor — d. Appler's Modeler's Thelma

GONTERMAN, RAY, PONCA CITY
Golden Gate Pauline 10-7 305-2X 9883 425
s. Crusader's Cleo Western — d. Golden Gate Eva

HARRISON, LEWIS, ERLEE-DON GUERNSEY FARM, TYRONE
Erlee-don J. C.'s Angelyn 3-2 305-2X 7055 433
s. Foremost J. C.'s Defender — d. Ransom Angellic's Angelus
Erlee-don J. C.'s Martha 2-2 305-2X 8469 408
s. Foremost J. C.'s Defender — d. McCoy's Lady Marie

OREGON

ALLEN, LAWRENCE, SUNNYCREST FARM, BEND
Toni of Twin Fir Acres 4-2 293-2X 10805 443
s. Ivy Oak Douglas — d. Calico of Twin Fir Acres
Finia of Twin Fir Acres 4-0 305-2X 10031 438
s. Wandamere Daisy's Duke — d. KaFancee of Twin Fir Acres

BROWN, J. BUFORD & ORVILLE L., BROWNIES GUERNSEY FARMS, WOODBURN
Brownies Farms L. Odie 6-5 365-2X 14943 646
s. Cla-ore Knight's Loren — d. Nestucca Rock Opal
Brownies Farms L. Libby 6-4 305-2X 10201 444
s. Cla-ore Knight's Loren — d. Idyl-Wild Farms T. Liberty
Valley View Defenders Melba 4-1 305-2X 9610 508
s. Wandamere Bond's Defender — d. Valley View Bond's Melba
Brownies Farms Chordene 2-1 305-2X 8980 387
s. Far West F. Romulus — d. Brownies Farms L. Chordette
Brownies Farms Odessa 2-2 305-2X 11564 480
s. Western Glow Masher O'War — d. Brownie's Farm's L. Odie

EBSEN, HARRY, ASTORIA
Maises Petunia 7-6 305-2X 10125 574
s. Cla-ore Monopoly's Quotient — d. Ningpo's Maise
Quotients Cookie 7-8 305-2X 12336 716
s. Cla-ore Monopoly's Quotient — d. Darleen's Blondie
Bar Mur Lawtons Julie Ann 2-5 365-2X 8497 463
s. Cla-ore Count's Lawton — d. Darleen's Katherne

FLEMING, M. C., WANDAMERE FARMS, BORING
Meadowmist Royal Ann 5-2 305-2X 13120 730
s. Western Glow Lou's Royal — d. Meadowmist Pam

LEUTHOLD, HANS, WILSONA FARMS, TILLAMOOK
Amelia of Tillamook Meadows 8-2 326-2X 12905 704
s. Tillamook Meadows Tonie — d. Bead of Tillamook Meadows
Wilsona Tinkle Dawnette 5-0 319-2X 10658 592
s. Wandamere Tinkle's Royal — d. Wilsona Farms Design
Wilsona Commando Tally 2-9 305-2X 8781 422
s. Wilsona Farms Commando — d. Tally of Tillamook Meadows
Elrason Gayette 4-9 305-2X 13745 714
s. Flying Horse Clara's General — d. Geraldine of Evansdale

NELSON, P. K., CLOVERLAWN GUERNSEY FARM, MEDFORD
Dari-Dale Esther K 7-5 365-2X 9877 512
s. Westlynn Klansman — d. Lady's Princess of Valor
Elrason P. Merit 5-2 305-2X 12354 614
s. Wandamere Douglas Performer — d. Fair View L. Model

PENNSYLVANIA

BERRY, JAMES D., JR., WINDY HILL FARMS, TITUSVILLE
Riverview B. C. Carol 5-9 305-2X 9026 464
s. Wyno Beau's Cherub — d. Riverview General's Martha
Quarry Valley Phils Spinel 4-1 305-2X 9681 514
s. Flying Horse Royal's Phil — d. Quarry Valley's Spinel
Windy Hill T. Oceana 2-4 296-2X 7485 392
s. McDonald Farms Mister Taft — d. McDonald Farms Laird's Oceana

BRYAN, PAUL S., WHITEBRY FARM, PERKASIE
Whitebry Nell 9-1 365-2X 10856 539
s. Fairlawn Performer's Chief — d. Whitebry Hollistar's Hope
Whitebry Hopeful 4-9 327-2X 8603 464
s. Fairlawn Actor's Sargon — d. Whitebry Hollistar's Hope
Whitebry Polly 2-7 337-2X 9129 416
s. Curtiss Candy Levity Curtiss — d. Whitebry Hollistar's Hope

CHURCH FARM SCHOOL, GLENLOCH
Prince Lees Bella of C. F. S. 8-8 305-2X 8584 458
s. Gardenville Prince Lee — d. Roamer's Bell of C. F. S.
Prince Lees Lovely of C. F. S. 7-11 305-2X 10127 518
s. Gardenville Prince Lee — d. Admiral's Cupid of C. F. S.
Penny Boy's Melody of C. F. S. 5-9 292-2X 10384 534
s. Fairlawn Actor's Penny Boy — d. Church Farm School's Mildred
Bonny of C. F. S. 5-2 305-2X 12391 567
s. Fairlawn Actor's Penny Boy — d. Prince Lee's Bonita of C. F. S.
Rosula of C. F. S. 4-11 305-2X 10610 462
s. Fairlawn K. May King — d. Roamer's Mollie of C. F. S.
Penny Boys Patsy of C. F. S. 2-4 305-2X 8553 384
s. Fairlawn Actor's Penny Boy — d. Admiral's Patron of C. F. S.

DONOHOE, EDWARD F., ENDOVALE FARMS, PLEASANT VALLEY
Endovale Gay Lisa 3-8 354-2X 11972 562
s. Woodacres Butterfat Cavalier — d. Endovale Noble Licia

HANK, HARRY, LONE OAK FARM, MONONGAHELA
Boulder Bridge Umber 12-9 305-2X 10082 502
s. Valleywood Valiant Hero — d. Boulder Bridge Oleander
Lone Oak Select Blanche 9-11 365-2X 11727 524
s. Flying Horse Select's Trumpet — d. Lone Oak Blanche
Lone Oak Beatrix 5-1 305-2X 12012 552
s. Bryn Du Triumph's Revenue — d. Lone Oak Select Bee
Lone Oak G Golden 2-0 305-2X 7609 370
s. Flying Horse Furlo General — d. Lone Oak Golden Supreme
Lone Oak G Pride 1-11 305-2X 7970 370
s. Flying Horse Furlo General — d. Lone Oak Charming Pride

LONG, ALVA R., AVALONG FARMS, YORK
Avalong Farms Jubilee Anabelle 5-9 305-3X 12031 558
s. McDonald Farms Jubilee — d. Blakeford Anabelle
Avalong Farms Bens Winnie 4-1 305-2X 12570 512
s. Wey Acres Levity Benjamin — d. Avalong Farms Jubilee Wistful
Avalong Farms D Flora 3-10 305-2X 11168 554
s. Biscoe Designer — d. Avalong Flo
Avalong Farms Royal Suzette 3-10 305-3X 12434 641
s. Avalong Farms Royal — d. Avalong Farms Designer Sally
Avalong Farms Bens Fanny 3-9 305-3X 13858 678
s. Wey Acres Levity Benjamin — d. Avalong Farms Fern
Avalong Farms J Brenda 2-4 305-2X 9616 417
s. Avalong Farms Jubilant — d. Windale Distinctor's Beth

QUERIPEL, WARREN & LEEDOM, NORMAN, NORREN FARM, NEW HOPE
Gardenville Golden Eleanor 12-2 365-2X 13075 514
s. Bournedale Inheritance — d. Skyline Elaine
Paradise Marcias Carla 7-2 353-2X 11090 572
s. Quinton Maxim Champion — d. Paradise Adonis's Marcia

STEWART, EARL, SPRING GROVE FARM, BELLE VERNON
Spring Grove Free Betsy 5-2 305-2X 12884 500
s. Antietam Freeman — d. Spring Grove Lively Lynne
Spring Grove C Honoria 3-10 305-2X 9128 424
s. Langwater Caesar — d. Ring-Win Cherry Blossom 2d
Spring Grove Maxim Kitty 3-7 305-2X 8916 473
s. Bryn Du Maxim's Invasion — d. Spring Grove Honor Karena

SUCCOP, W. G. & GLADYS D., ROLLING MEADOW FARM, RENFREW
Wandamere Beth Lou 6-5 297-2X 9955 441
s. Wandamere Clipper's Count — d. Windell Bettinna
Wilgorlan Farms Fancy 4-5 305-2X 8298 418
s. Wilgorlan Farms Coronet — d. Daisy's Final of Warriston

TUBMAN, HENRY, AFTON FARMS, CENTER VALLEY
Afton Dans Steadfast Princess 3-2 305-2X 9553 423
s. Langwater Dan — d. Afton's Steadfast's Princess
Afton's Dina Pride 2-9 305-2X 8900 413
s. Afton Dan's Pride — d. Afton's Steadfast Dina
Afton Melinda Marvels Bebe 2-1 297-2X 8084 374
s. Locust Grove Melinda's Marvel — d. Locust Grove P. Lassie's Sister

RHODE ISLAND

CLARK, GEORGE P. & VERA J., HORSE SHOE FALLS FARM, SHANNOCK
Horse Shoe P Butterfly 6-10 305-2X 12461 631
s. Horse Shoe Conrad's Pioneer — d. Farmlands Prediction Butternut
Horse Shoe Pioneer Rival 3-5 305-2X 9829 452
s. Horse Shoe Conrad's Pioneer — d. Doral Farm Princess Risa

McBRIDE, CLIFFORD A., WHEELER FARM, RIVERSIDE
Wadsworth Prides Happiness 8-3 305-2X 13617 634
s. Argilla Royal Pride — d. Maxey's Maureen May
Northern Conrads Sherry 7-3 305-2X 13120 559
s. Riegeldale Emory's Conrad — d. Horse Shoe F Valintine
Wheeler Farms Northern Pride 3-8 305-2X 9714 463
s. Argilla Royal Pride — d. Northern F Independence
Wheeler Farms Northern Kim 3-6 305-2X 10216 502
s. Northern Conrad's Hermit — d. Wadsworth Elliot's Hetty
Wheeler Farms Doris 2-4 305-2X 10187 477
s. Northern Conrad's Hermit — d. Wadsworth Pride's Fiona
Wheeler Farms Christine 1-11 305-2X 9095 448
s. Northern Conrad's Hermit — d. Blakeford Lavender

NORTH FARM, BRISTOL
Lane Farm Bambolina 7-0 305-2X 14970 709
s. Aldrich Farm Valiant — d. Lane Farm Delight

SOUTH CAROLINA

EDISTO FARMS, DENMARK
Twenty Four Karat Erics Linda 8-9 305-2X 8941 425
s. Klondike Premost Eric — d. Twenty Four K. Admiral's Gay
Edisto Farms K. Achievement 6-4 305-2X 9945 479
s. McDonald Farms King's Manuel — d. Edisto Farm's Adrine
Edisto Farms T. Daylo 6-4 305-2X 11347 472
s. Edisto Farm's G. Triumph — d. Gold Branch M. G. Dairymaid
Edisto Farms P. Damsel 6-4 305-2X 9361 486
s. Brays Island Premier — d. Edisto Farm's Dinella
Edisto Farms G. Vera 5-6 305-2X 12563 555
s. Fairlawn Hornet's General — d. Edisto Farm's Vanity
Edisto Farms Ladyship 5-4 305-2X 8298 447
s. Coker Emory's Victor — d. Coker Mck Levity
Edisto Farms K. Peace 5-3 305-2X 11076 551
s. McDonald Farms King's Manuel — d. Edisto Farm's Phebie
Edisto Farms M. Petia 4-11 305-2X 9190 545
s. Nyala Prince's Majestic — d. Edisto Farms Pollyana
Edisto Farms G. Silent 3-4 329-2X 10953 565
s. Fairlawn Hornet's General — d. Knight Salaska
Edisto Farms K. M. Floray 3-4 305-2X 9636 428
s. Cesor King's Maxim — d. Stroudcrest Piper's Flora
Edisto Farms M. Virgila 3-2 305-2X 8437 450
s. Nyala Prince's Majestic — d. Edisto Farms G. Velvet
Edisto Farms M. Dawn 2-10 305-2X 8741 436
s. Nyala Prince's Majestic — d. Edisto Farms Dotsie
Edisto Farms G. Quin 2-9 305-2X 8721 429
s. Fairlawn Hornet's General — d. Edisto Farms Queen
Edisto Farms Bambi 2-10 293-2X 8919 402
s. Ideal's Betty May's Admiral — d. Pleasant View Ace's Bella

Regular Registration, Like Continuous Testing, Makes Your Guernseys Worth More . . .

Edisto Farms B. J. Mel	2-9	305-2X	9262	446
s. Edisto Farms Bft. Justice		d. Edisto Farms G. Marg		
Edisto Farms G. Bess	2-5	305-2X	9190	422
s. Fairlawn Hornet's General		d. Edisto Farms Beam		
ROOSEVELT, NICHOLAS G., GIPPY PLANTATION DAIRY, MONCKS CORNER				
Gippy Prediction Lass	8-3	305-2X	11986	597
s. Klondike Mollie's Prediction		d. Northern F. Lassie		
Windale Kates Sue	7-9	305-2X	11410	651
s. Windale Noble Maxim		d. Windale Annie Kate		
Gippy Prediction Dolly	6-7	305-2X	10817	514
s. Klondike Mollie's Prediction		d. Gippy Queen Delores		
Gippy Actor Pride	4-10	305-2X	10266	512
s. Fairlawn Actor's Predictor		d. Gippy Peerless Priscilla		
Ideals Wizards Bonny	5-8	305-2X	9731	581
s. Ideal's Wizard		d. Ideal's L. D. 's Bonny		
Ideals Maximals Maid	5-7	305-2X	11250	519
s. Ideal's Maximal		d. Ideal's Champ's Maid		
Gippy Mercury Nylene	3-4	305-2X	9724	460
s. Gippy Chief Mercury		d. Gippy Opulent Cyrene		
Gippy Don Kaddy	3-3	305-2X	8244	421
s. Brays Island Bon-Ton's Don		d. McDonald Farms King's Kelia		
Ideals Janus Melody	4-7	305-2X	8602	464
s. Ideal's Janus		d. Ideal's Superior's Melody		
STROUD, WADE H., STROUDCREST GUERNSEY FARM, RICHBURG				
Stroudcrest Pipers Dixie	7-2	305-2X	12849	558
s. Klondike Piper		d. Stroudcrest Dorosa		

SOUTH DAKOTA

FEIND, W. E., CARRYON FARM, HAZEL				
Carryon F. Cindy	5-4	305-2X	12689	546
s. Fairlawn K. Fillmore		d. Carryon Carmel		
Carryon F. Clara	3-4	305-2X	9139	416
s. Fairlawn K. Fillmore		d. Carryon Carmel		

TENNESSEE

BASSE, ROBERT W. & OWEN, HOYTE, MURFREESBORO				
Jennie of Guernsey Dale	3-1	301-2X	10359	458
s. Robin Roost Rex's Jerry		d. Jennie of Guernsey Valley		
HARMON, ROBERT N., HARMON'S GUERNSEY FARM, GREENVILLE				
Bayville Majestic Lila	3-4	305-2X	7584	415
s. Dinsmore Majestic Jan		d. Bayville Margaret Lila		
HATHAWAY, L. E., HATHAWAY'S FARM, PARIS				
Hathaways Farm Cherry Blossom	5-10	305-2X	14777	644
s. Henslee Farms Sir Edward		d. Henslee Farm's Cherry		
Hathaways Farm Correne	2-7	305-2X	9660	474
s. Henslee Farms D. Marksman		d. Hathaway's Farm Belinda's Rose		
HOUSLEY, LEE, HOUSLEY DAIRY FARM, RICEVILLE				
Feura Noble June	8-1	305-2X	10644	467
s. Groton House Noble		d. Feura J. Buttercup		
Housleys Flower Blossom	3-1	305-2X	10389	483
s. LushAcres Boswell's Tycoon		d. Belfonte Triumph's Flower		
LANGFORD, L. C., LANGFORD'S HERMITAGE VIEW FARM, HERMITAGE				
Fairlawn K. Rosalind	8-4	305-2X	10052	490
s. Fairlawn H. Eastern King		d. Fairlawn L. Melba		
Green Ridge Princess Nina	4-11	305-2X	9908	442
s. Woodacres Prince Martin		d. Green Ridge Merrie		
McFARLAND, SAM B., ROBIN ROOST FARMS, LEBANON				
Belmont View Primer Becky	6-3	305-2X	11704	589
s. Brays Island Bon-Ton's Primer		d. Belmont View Fashion's Becky		
PRIMROSE, FLOYD & HARDY, PAUL, PRIMROSE FARM, MADISON				
Station Camp Prides Princess	3-7	305-2X	8251	450
s. Primrose Farm Pride		d. Station Camp V. Dimple		
Hardy Farm Princess Mirth	5-1	305-2X	10318	526
s. Woodacres Prince Martin		d. Plainview's Gloria		
ROARK, THOMAS E., ROARK FARMS, LAFAYETTE				
Roark Farms Dorothea	5-5	305-2X	9940	500
s. McDonald Farms D. Legacy		d. Hamhurst Gladstone's Dorothy		
SHIVELL, PHILIP J., SHY VALLEY FARM, KINGSPORT				
Belfonte Triumphs Princess	9-2	305-2X	10971	484
s. Riegeidale Emory's Triumph		d. Count's Mercy		
Glengeran Fortunes Elite	2-4	305-2X	13036	577
s. Fairlawn K. Fortune		d. Glengeran Leader's Elite		

TEXAS

LANKART, C. S., LANKART FARM, WACO				
Brazos C. C. Garnet	4-6	305-2X	9398	466
s. Douglaston Coranado Challenger		d. North's Hornet Jewel		
McCURDY, E. J., JR., BROAD VALLEY GUERNSEY FARM, FORT WORTH				
Golden Grange Ideal Queen	5-0	305-2X	13825	640
s. McDonald Farms Augusta's Ideal		d. Golden Grange R. Meadow		
Meadow Lodge Lady Halma	4-8	305-2X	15146	661
s. Meadow Lodge Royal Maker		d. Langwater Halma		
Ovens Vals Yvvern	2-10	305-2X	11648	521
s. Oven's Ulysses		d. Ovena's Valentine		
Broad Valley Alert Southern	2-6	284-2X	10030	453
s. Hominy Hill R. K. Albert		d. Leeside Southern Primrose		

UTAH

DAINES, C. J. & DWYTH M., CACHE MEADOWS FARM, LOGAN				
Cache Meadow C. Bar Maid	3-1	305-2X	9411	492
s. Fairlawn K. Courageous		d. Delphi Dell Barlee		

VERMONT

BURGESS, JOSEPH R. O., ORVACA FARM, BRANDON				
Birchtree I. Catherine	6-2	305-2X	11671	440
s. Green Meads Invincible		d. Birchtree Cathie		
Orvaca Ciceros Windy	2-2	305-2X	6950	377
s. Northern Cicero		d. Rex's Maggie of Maple Lawn		
COLE, PHILIP G. & HERRICK, ALLAN, STARLAKE FARM, NORWICH				
Leeside Northern Dareen	9-8	305-2X	10553	499
s. Leeside Midshipman		d. Leeside Champion Dareen		
Starlakes H. F. Dorothy	3-10	305-2X	12935	661
s. Fairlawn Peer's Distinction		d. Housatonic Farms' P. Merry		
RICE, STANLEY F., RICE FARMS, DERBY				
Rice Farms Dons Lady	2-5	305-2X	8760	412
s. McDonald Farms Don's Oxford		d. Rice Farm's Ladyslipper		
Rice Farms N. Bonnie	6-7	270-2X	10067	520
s. Yellow Creek King's Noble		d. Vallory's Lady Luck		

VIRGINIA

CLARK, E. LYLE, JR., CLARKDALE FARM, STUART				
Clark Pioneers Maureen	6-0	280-2X	13795	652
s. Caumsett Pioneer		d. Fisher's M. Suzy		
Clarkdale Mashers Paulette	2-5	305-2X	7200	365
s. Klondike Raider's Masher		d. Clark Steadfast Dorothy		
CLARK, J. MYRON, RED LEVEL FARM, STUART				
Red Level Tylers Betsy	9-1	365-2X	12976	696
s. Hamhurst Danny Boy's Tyler		d. Betsy's White Cross		
Red Level Le Ann	4-8	305-2X	10661	587
s. McDonald Farms Le Ruddy		d. Red Level Foremost Ann		
Red Level Golden Beatrice	4-3	305-2X	9227	510
s. Bayville Golden Monarch		d. Red Level Bobolink		
Red Level Golden Ketura	3-3	290-2X	7881	433
s. Bayville Golden Monarch		d. Red Level Raiders Kathy		
Belmont View Gazer Dot	3-3	305-2X	9071	471
s. Klondike Premost Star Gazer		d. Belmont View Bonwick Dotty		
Red Level Golden Jeannine	2-9	294-2X	8039	439
s. Bayville Golden Monarch		d. Red Level Foremost Jane		
Red Level Golden Helen	2-8	305-2X	9528	509
s. Bayville Golden Monarch		d. Klondike Premost Harriett		
Red Level Golden Lizzie	2-5	305-2X	7014	377
s. Bayville Golden Monarch		d. Hillsboro Dandy Lion		
CROWGEY, R. R., HAM FARM, WYTHEVILLE				
Summer of Ham Farm	9-3	365-2X	10445	520
s. Robinlawn's Blissful's Ace		d. Robinlawn's Frolic's Mabel		
DANIEL, CHARLOTTE B., BRANDON FARM, SPRING GROVE				
General Lees Buttercup	10-9	305-2X	12319	513
s. Blakeford General Lee		d. Readbourne's Virginia Dare		
Brandon Love	9-3	305-2X	10292	474
s. Curles Champion's Major		d. Brandon Loretta		
Blakeford Ellen May	8-3	305-2X	12589	682
s. Blakeford Formidable		d. Maple Grove Ellen		
Greenlands Josie	7-6	305-2X	11221	531
s. Bournedale Maxim's Sunny Jim		d. Greenland's Josephine 2d		
Brandon R. Lovette	4-2	305-2X	9553	500
s. McDonald Farms Le Robert		d. Brandon Love		
Ogedankes Bridgetta	4-3	305-2X	10637	518
s. Pleasant View Mark Noranda		d. Ogedanke's Bertha		
Brandon Madelena	3-6	305-2X	12382	519
s. Miniborya Royal Count		d. Miniborya A. Madeline		
Brandon G. Darleen	2-10	305-2X	9747	499
s. Bayville Marvelous General		d. Brandon Darling		
DICKINSON, R. DuVAL, ANNE D. & W. S., WILBURN FARM, FREDERICKSBURG				
Wilburn High Damona	4-8	305-2X	8804	479
s. McDonald Farms High Laird		d. Wilburn Imperial Ramona		
ELAM, C. N., BELNEMUS, BELONA				
Kadockadee Dorinda	9-10	305-2X	15324	656
s. Langwater Darius		d. Kadockadee Peerless Gertrude		
Vaughandales Vera May	7-10	305-2X	10505	499
s. Burkeville Maxim's Clark		d. Vaughandale's Quebec		
Champions Dinah	7-3	305-2X	11768	552
s. Burkeville Valor's Champion		d. Maxim's Butterboy's Susie		
Vaughandales Noble Maid	6-8	305-2X	15105	783
s. Whippernock's Romulus Noble		d. Fisher's Masterpiece's Maid		
Belnemus Emorys Francine	4-1	298-2X	11722	633
s. McDonald Farms Steadfast Emory		d. Resolute's Maxim's Francine		
Belnemus Pre Esther	3-2	305-2X	10159	560
s. McDonald Farms Pre Elkhardt		d. Belnemus Alberta's Paula		
Emorys St. Patricks Huldah	3-2	305-2X	14644	751
s. Emory's St. Patrick		d. Templar's Bernardine		
Emorys St. Patrick Josepha	2-1	305-2X	11668	509
s. Emory's St. Patrick		d. Templar's Bountiful		
Belnemus M. K.'s Francine	2-0	305-2X	9218	535
s. Belnemus May King		d. Belnemus Emory's Francine		
PADDOCK, ASHLEY, MRS., BEN VENUE, THE PLAINS				
Ideals Superiors Netoria	8-1	365-2X	18719	949
s. Ideal's Superior		d. Ideal's Claremont's Netoria		
RICHARDSON, H. S. & E. J., RICHVIEW DAIRY FARMS, GALAX				
Richview Jays Muriel	4-2	305-2X	11010	545
s. Sterlingold Lord Jay		d. Richview's Mary		
SCOTT, W. H. & BRIDGES, GORDON W., HUNTERDALE FARMS, FRANKLIN				
Hunterdale Golden Wisteria	10-2	305-2X	9994	496
s. Hunterdale Golden Maxim		d. Hunterdale Knight's Wistful		
Hunterdale Golden Roseta	8-7	305-2X	10310	513
s. Hunterdale Golden Maxim		d. Hunterdale's Rosette		
Hunterdale Golden Patricia	8-6	305-2X	10983	585
s. Hunterdale Golden Maxim		d. Dora's Maxim Patsy		
Hunterdale Golden Evelyn	3-4	305-2X	11283	531
s. Hunterdale Golden Maxim		d. Rich Hill Lassie		
Hunterdale Golden Vanity	2-3	305-2X	9812	481
s. Hunterdale Golden Maxim		d. Hunterdale Masters Valentine		
SHANNON, SIDNEY L., SR., ROSEGILL FARM, URBANNA				
Rosegill Faithful	3-9	305-2X	10119	410
s. Charmel's Hi Peer's Beacon		d. Rosegill's Fawn		
Rosegill B. Topaz	2-5	305-2X	8762	369
s. Charmel's Hi Peer's Beacon		d. Tara of Rosegill		
Rosegill B. Flower	2-2	305-2X	8579	384
s. Char nel's Hi Peer's Beacon		d. Rosegill's Follie		
TURNER, DAVID P., GREEN PASTURES FARMS, STAUNTON				
Vaughandales Theresa	9-5	305-2X	8761	463

KEEP YOUR REGISTRATIONS UP-TO-DATE

s. Bayville Maxim Implad — d. Vaughan's Louella
VAUGHAN, C. C., 3d, DEERPATH FARMS, FRANKLIN
Locochee W. Damsel 6-5 305-2X 11329 509
s. Franchester P. Wistar — d. Two Brooks K. K. Janet
Deerpath Majestys Betty 4-2 305-2X 10768 524
s. Holliknoll Maxim Noble Majesty — d. Deerpath Virginia Bell
WALKER, J. F., PINE GROVE DAIRY, PORTSMOUTH
Rilmas Orphan Annie 9-11 365-2X 14950 732
s. Riegeldale Emory's Ivanhoe — d. Ruayne King's Rilma
Champions Candace 8-4 305-2X 12277 585
s. Burkeville Valor's Champion — d. Templar's Alphonsine
Champions Emeline 6-2 305-2X 9361 447
s. Burkeville Valor's Champion — d. Templar's Bernardine
Pine Grove Pre Moonbeam 4-6 305-2X 10241 478
s. McDonald Farms Pre Lady's Man — d. Holliknoll Majesty Moonbeam
Pine Grove May Foamette 4-4 305-2X 10396 494
s. Bayville General Lee — d. Bayville Maxfern Foam
Pine Grove Proud Secret 3-6 305-2X 10701 504
s. Quail Roost Proud Traveler — d. Walnut Grove Secret
Pine Grove Pre Prim 3-4 305-2X 9262 435
s. McDonald Farms Pre Lady's Man — d. Willowmere St. Prim
Pine Grove Proud Beauty 2-2 305-2X 7609 360
s. Quail Roost Proud Traveler — d. Walnut Grove Man's Beauty

WASHINGTON

BECKER, ARTHUR, FAIRYLAND FARM, SEQUIM
Fairylands Labette 7-8 275-2X 9163 475
s. Chicona Nabisco — d. Fairyland's Labam
Fairylands Reena 5-10 277-2X 7526 473
s. Fairyland's Perry — d. Fairyland's Ronalda
Fairylands Gertrude 5-7 365-2X 11912 593
s. Fairyland's Perry — d. Fairyland's Glo
Fairyland's May Flower 5-2 365-2X 10782 555
s. Chicona Nabisco — d. Princess Marie of Fairyland
Fairyland's Laura 4-1 295-2X 7921 464
s. Fairyland's Peter Pan — d. Fairyland's Lapet
BOON, C. P. OAK HARBOR
Susies Dora Beauty 4-3 305-2X 12414 598
s. Cedarcroft Pilot's Preacher — d. Beauty's Susie
Rockyhill Nanettes Holly 4-6 305-2X 9977 459
s. Noelbrook Rose's Warrior — d. Nanette of Lincoln Lake
Rockyhill Queens Princess 3-5 305-2X 9803 569
s. Happyholme High Master — d. Steadfast Royal Queen
DAMON, CHARLES A., FAR WEST FARMS, BOW
Far West D. Ena 3-1 305-2X 7760 429
s. Wandamere Phyllis's Developer — d. Far West C. Edna
DYNES, GEORGE M., RIVERVIEW FARMS, MOUNT VERNON
Riverview Countess Melody 10-2 365-2X 15092 761
s. Flying Horse Clara's General — d. Waylayne Butterfat Countess
Riverview Porters Peaches 7-8 305-2X 9641 521
s. Wandamere Porter — d. Margaret of Highland View
Riverview B. C. Carita 5-8 305-2X 13015 690
s. Wyno Beau's Cherub — d. Riverview General's Mindella
Riverview Cascades Darlene 4-9 359-2X 13491 662
s. Riverview Cherub's Cascade — d. Riverview H. B. Susan
Riverview Cascades Dairy Maid 2-4 352-2X 10735 538
s. Riverview Cherub's Cascade — d. Riverview Pansy Ann
Riverview Cascades Dorella 2-3 305-2X 9167 448
s. Riverview Cherub's Cascade — d. Riverview Countess Melody
EGBERT, KEITH & C. E., ESTATE, EMRL FARM, BOW
Emrl Bings Laura 7-11 272-2X 9266 453
s. Western Glow Bing O'War — d. Emrl Lass
EKSTRAN, HERBERT V., BROCKWELL FARM, BOW
Brockwell Royal Gentle 7-9 305-2X 9888 574
s. Western Glow Lou's Royal — d. Mona's Gemette of Brockwell
Brockwell Forman Faith 3-11 305-2X 10034 547
s. Brockwell C. F. Forman — d. Winner's Faith of Brockwell
ELDRIDGE, H. L., WASHOUGAL FARM, WASHOUGAL
Washougal Majestic Sunshine 3-3 305-2X 11149 443
s. Washougal Cadet Majesty — d. Washougal Noble O'Grady
Washougal Majestic Chanel 3-1 305-2X 9136 414
s. Washougal Cadet Majesty — d. Washougal Noble Laimant
Washougal Majestic Honeygirl 2-9 305-2X 12275 581
s. Washougal Cadet Majesty — d. Washougal Hornet Maid
ELWANGER, W. J. & SON, CARNATIONWOOD FARM, OLYMPIA
Carnationwood Heros Rhoda 9-6 287-2X 10447 435
s. Western Glow Hero — d. Rozelyn Rosebud
FERGUSON, JIM, FER-MANOR GUERNSEYS, MOUNT VERNON
Fer Manor Martha 11-11 305-2X 13063 666
s. Chuckanut Lace's Lad — d. Kendall's Nance
Fer Manor Sunie 5-11 305-2X 8154 502
s. Western Glow Royal Fame — d. Fer-Manor Sheila
Fer Manor Magic Phoebe 3-9 305-2X 9586 421
s. Fer-Manor Magic Joy — d. Fer-Manor Mary Prim
Fer Manor Magic Pearl 3-11 305-2X 11320 551
s. Fer-Manor Magic Joy — d. Fer-Manor Mary Pearlette
FLEMING, DELMAR, MR. & MRS., SKY VALLEY GUERNSEY FARM, MONROE
Sky Valley C. Vesta 2-4 305-2X 8276 409
s. Graysmarsh C. F. Collector — d. Allpress Vesta Bulla
JOHNSON, ALBERT, DENNY-DALE FARM, MOUNT VERNON
Denny-Dale Beaus Blossom 2-10 305-2X 9655 481
s. Mulhocaway Butterfat Beau — d. Almar Beauty Lucky
Denny-Dale Boy's Nettie 2-4 365-2X 14586 712
s. Denny-Dale Lucky Boy — d. Denny-Dale Noel's Nuget
Denny-Dale Boy's Alma 2-5 305-2X 9615 440
s. Denny-Dale Lucky Boy — d. Denny-Dale Fame's Alice
JOHNSON, JOSEPH L., THREE ACES GUERNSEY FARM, LYNDEN
Three Aces Conquests Brenda 4-4 280-2X 8916 439
s. Valley Pride's Conquest — d. Three Ace's Bernice's Bett
Three Aces Betts Beth 3-3 303-2X 9853 490
s. Valley Pride's Conquest — d. Three Ace's Bernice's Bett
MEYER BROTHERS, DELPHI DELL FARM, OLYMPIA
Delphi Dell Hope 7-0 358-2X 11315 573
s. Delphi Dell Helen's Phil — d. Delphi Dell Nifty Howda
Delphi Dell Gaylena 3-9 349-2X 9517 446
s. Delphi Dell Helen's Phil — d. Riverside Acres Gaylene
Delphi Dell Venda 3-5 293-2X 8552 438
s. Ottendale's Pilot — d. Prestdale Royal R. Venice
NEWMAN, LAWRENCE M., NEW HAVEN GUERNSEY FARM, PORT ORCHARD
New Haven Masters Ellen 5-3 349-2X 12678 691
s. Cedarcroft Master's Sweepstake — d. Delphi Dell Lucky Ella
OLSON, JAMES P., RIVER ROAD FARM, MOUNT VERNON
River Road Mashers Daphne 5-7 280-2X 9875 483
s. Western Glow Masher O'War — d. River Road Daisy
River Road Pan 4-7 365-2X 15029 758
s. Western Glow His Honor — d. River Road Pandora
River Road Hollistars Gwen 3-3 305-2X 9411 438
s. Lake Louise Rose Hollistar — d. Forest Glade of Aldarra
POWER, L. W., CHUKLUCK FARM, BURLINGTON
Meadowmist Cons Fern 6-6 305-2X 10527 450
s. Argilla Conquest — d. Bear Canyon's Lady Delight
Chukluck Royal Ann 5-0 305-2X 10891 495
s. Western Glow Lou's Royal — d. Chukluck Arletta
PRICE, KENNETH C. & SONS, PRICE'S GOLDEN GUERNSEY DAIRY, PORT ORCHARD
Surprise Valley Buttergirl 12-2 325-2X 9096 441
s. Cloverleaf Orchid's Byrne — d. Peissner's Crystal
Price's Unity of Distinction 3-10 349-2X 9730 516
s. Wandamere Phyllis' Distinction — d. Price's Tinkle Undra
Cliff Dell Jewel 3-2 365-2X 9201 529
s. Flying Horse Rosemary Promise — d. Cliff Dell's P. Betsy
Surprise Valley Genevieve 3-9 359-2X 9382 560
s. Cedarcroft Pilot's Gabriel — d. Surprise Valley Daisy
Crescents No Bobby 2-6 319-2X 9470 513
s. Crescent's N. Noble — d. Crescent's N. Baby
REED, WILLIAM G. & LANCASTER, LESTER J., GRAYSMARSH FARM, SEQUIM
Riverside Acres Linda 7-5 335-2X 12173 725
s. Riverside Acres Marquette — d. Oak Acre Martha
Graysmarsh Princess Buttercup 6-11 305-2X 10642 471
s. McDonald Farms Indian Prince — d. Graysmarsh Buttercup
Noelbrook Donora 5-10 289-2X 9382 465
s. Noelbrook Donson — d. Noelbrook Ace's Truly
Graysmarsh M. Felicia 4-9 305-2X 10315 466
s. Rozelyn Eldee Marlin — d. Graysmarsh F. Fantasy
Graysmarsh Noble Sonja 3-8 355-2X 14036 592
s. Lake Louise King's Nobleman — d. Graysmarsh Sandra
Graysmarsh C. Therese 3-8 299-2X 9085 481
s. Graysmarsh C. F. Collector — d. Graysmarsh M. Tulip
Graysmarsh Noble Butterfly 3-3 349-2X 12242 571
s. Lake Louise King's Nobleman — d. Graysmarsh Princess Buttercup
Rosalayn S. S. Bella May 2-5 315-2X 9974 550
s. Cedarcroft Master's Sweepstake — d. Rosalayn Boni May
Graysmarsh Twerp 2-4 305-2X 10376 528
s. Mulhocaway Butterfat Beau — d. Noelbrook Royal's Twilight
Windy Meadow Rosemorey Niles 2-7 365-2X 13481 728
s. Chicona Niles — d. Graysmarsh Morey
RIETMAN, JOHN, LYNDEN
Chumstick Farm Paulette 6-2 305-2X 7412 451
s. Bonneville Policy — d. Fran-Eil Baron's Noretta
North Gate Ranchero's Letta 2-7 305-2X 7992 399
s. Ideal's Jewel's Ranchero — d. Three Ace's Laura's Lena
North Gate Ranchero's Bloom 2-7 305-2X 8605 413
s. Ideal's Jewel's Ranchero — d. Blossom's Lady of Mt. Baker
ROBINSON, C. A. & SON, ROBINDELL FARM, SEQUIM
Robindell Western Elena 3-2 305-2X 8364 462
s. Western Glow Lucy's Master — d. Robindell Hi Elite
Robindell Her Polly 2-3 300-2X 8524 390
s. Robindell Hercules — d. Amber's Princess of Maple View
ROETCISOENDER, TENNIS A., ROETTA GUERNSEY FARM, EVERETT
Roetta Rose 12-11 365-2X 13411 698
s. Cloverleaf Skagit Prince — d. Traveler's Rose Pride
Roetta Cherry's Royal Ann 3-11 365-2X 11055 518
s. Riverview General's Honey Boy — d. Roetta Cherry
RUSSELL, E. M., RUSSELLHURST DAIRY, WAPATO
Lazy Eil Jennie 4-6 305-2X 8763 421
s. Rozelyn Eldee Marmion — d. Russellhurst Rebecca
Russellhurst Jim's Roma 2-1 305-2X 6995 360
s. Russellhurst Jim Dandy — d. Russellhurst Ramola
SANDELL, FLOYD M., LINDEAN FARMS, BELLINGHAM
Lindean's Warlene Beta 10-2 314-2X 11227 476
s. Western Glow Man O'War — d. Riverview's Princess Beloved
Lindean's Dean Phoebe 4-10 284-2X 10071 552
s. Wyno Beau's The Dean — d. Riverview's Deanna Miss
Lindean's Renown Carmen 2-11 365-2X 14345 705
s. Cedarcroft Master's Renown — d. Sandra's Patsy
Lindean's Conway Honey 2-10 324-2X 8042 440
s. Lindean's Patsy Conway — d. Lindean's Antonette Donna
River Road Lisa 2-1 365-2X 11275 517
s. Nyala Prince's Proud Boy — d. River Road Luann
STAUFFER, IRA, VALMARK GUERNSEY FARM, LYNDEN
Mistress Blossom of Valmark 6-2 345-2X 11107 610
s. Cedarcroft Master's Leonides — d. Valmark Valentine's Posey
VAN MERSBERGEN, LEWIS, WILL-O-WEST FARM, LYNDEN
Golden Charm Fames Sunbeam 4-9 305-2X 11601 561
s. Western Glow Royal Fame — d. Golden Charm Sunshine
VAN MERSBERGEN, MARVIN, MARKWELL FARM, LYNDEN
Triple V's Lullaby Lou 5-2 305-2X 8963 466
s. Western Glow Lucky O'War — d. Triple V's Dela Jazz
VELEKE, BERNECE A., VELGUERN FARM, LYNDEN
Velguern Vivian 2-5 305-2X 8170 395
s. Delphi Dell Lilly's Lucky — d. Velguern Vivacious Pro
WASHINGTON STATE UNIVERSITY, PULLMAN
Chinook Grandee Anna 10-8 305-2X 9154 458
s. Grandee's Nylon of Middale — d. Henrika of Chicona
Daisy's Jenett 6-10 295-2X 9786 465

Regular Registration, Like Continuous Testing, Makes Your Guernseys Worth More . . .

s. Royal Forest of Aldarra — d. Rosie's Queen Daisy

WESTERN GLOW FARMS, INCORPORATED, BOW

Western Glow Fay O'War	10-7	305-2X	12456	592
s. Western Glow Man O'War		d. Far West Favorite		
Western Glow Merry An	9-11	305-2X	14755	629
s. Western Glow Marymost		d. Wesclair Pansy's Flower		
Robindell Lady Evaline	5-4	305-2X	12521	658
s. Robindell Lover Bold		d. Graysmarsh Eva		
Diversified Loyal Gardenia	4-2	293-2X	9775	470
s. Wilgorlan Farms Loyalist		d. Diversified Bon Garnet		
Western Glow F. Misty	2-2	305-2X	8888	468
s. Coldspring's B. R. Forcaster		d. Western Glow Butterfat Miss		

WHITE, CECIL, CEDARCROFT FARM, MOUNT VERNON

Cedarcroft Master's Maid	11-2	280-2X	12087	585
s. Flying Horse Master's Don		d. Cedarcroft Marion		

WINEBERG, WILLIAM J., WINEBERG FARMS, VANCOUVER

Wineberg Farms M. Frisky	4-4	305-2X	11219	473
s. Western Glow B. R. Master		d. Royal Acres Eskimo Faye		
Wineberg Farms Gipsy	2-5	305-2X	10021	534
s. Ken-Mac Playfull's King		d. Royal Acres Eskimo Faye		

WINTERS, A. & SONS, WIN ACRES GUERNSEY FARM, WAPATO

Winacres Darlene	7-10	305-2X	12914	504
s. Winacres Pal-Valor		d. Foley Lakes Daisy		
Cedarcroft Regals Loretta	6-6	305-2X	11144	559
s. Quail Roost NoMax Regal		d. Cedarcroft Master's Lelah		
Winacres Lads Verda	3-1	305-2X	11285	592
s. Winacres Sunshine Lad		d. Winacres Vanessa		

WISCONSIN

MALZ, NICK, MR. & MRS., MALZ FARM, UNION GROVE

Malz Farms Cavaliers Carol	3-4	305-2X	12550	601
s. Golden Grange Ideal Cavalier		d. Fulton Farm's Beauty 2d		

SHERIDAN, CLARENCE E., LUXERIN FARMS, FOND DU LAC

Luxerin Valor's Belle	9-6	360-2X	15231	656
s. Churn Creek's Valor		d. Luxerin Mohammed's Maid		
Amber Acres High Flute	4-8	365-2X	10254	516
s. McDonald Farms High Optimist		d. Amber Acres C. Flute		

SMITH, A. F. & SONS, INCORPORATED, SILVER LAKE GUERNSEY FARM, MANITOWOC

Ideals Trophys Cherie	6-8	305-2X	9505	465
s. Ideal's Trophy		d. Ideal's L. D.'s Cherie		

ZIRBEL, AUGUST, JR., BRISTOL

Torrey Farm S. Charlene	3-3	305-2X	10210	517
s. Oak Hollow Penny's Super		d. Torrey Farm M. Sherry		

SIRE SUMMARIES

Summaries are prepared of sires having ten or more daughters with official production records. In computing the classification average, only the last rating of each daughter is used.

* Before a sire's registration number indicates resummarized sire.

& Before a sire's name indicates owned or leased by an Approved Artificial Breeding Unit.

SIRE'S NAME	Reg. No.	No. Tested Dtrs.	No. Records	M. E. 305-2x Milk	%	Fat	No. Cl. Dtrs.	Ave. Cl.
ALLEN ACRES PH LEO	485412	10	14	9781	46	446	5	795
BAYVILLE MARVELOUS GENERAL	*499997	16	18	9786	51	503	15	832
CIRCLE DRIVES L P COMMANDO	505815	10	13	10713	47	503		
&CLAY HILL ONWARD	378763	10	14	9662	47	450	15	801
&ELMWOOD CLARA SUPERIOR	482031	10	19	10119	47	471	5	818
FAIRLAWN ACTORS MAY KING	514112	10	10	7403	50	368	11	829
FER MANOR MAGIC JOY	496789	10	14	10442	48	498		
FLYING HORSE CLAIRS MASTER	505979	10	12	9449	49	465		
HILLSIDE PHILS KING	492441	10	14	10106	47	470	14	801
HOMINY HILL MUSICIAN	489007	10	16	10172	49	497	12	833
HOMINY HILL R K ALBERT	495695	10	11	10120	45	460	7	775
IDEALS MARYS DUKE	507000	10	14	8693	48	413	8	781
INNISFREE ROYAL JACK	500242	11	14	8623	50	429	3	842
KLONDIKE FERNS RAIDER	491948	10	11	7950	50	400	2	823
&KLONDIKE PREMOST CAVALIER	415399	10	20	7129	49	347	6	850
LANGMEADOW ANITAS ROYAL	489696	10	13	9807	46	453	7	833
LANGWATER CHIEF POKAGON	499171	12	12	9031	47	423		
&LEAFY LANE M SELECT	504762	11	16	11069	51	568	10	837
MCDONALD FARMS PREDICTION JR	*349258	73	202	9358	52	485	43	844
&MULHOCAWAY BUTTERFAT DOLLAR	514321	10	10	9515	49	464	13	779
RIVERVIEW CHERUBS CASCADE	*498590	19	26	10409	51	530	22	836
VALKOMNA BJORN	499344	10	13	7886	49	389		
WALKER FARMS GENIUS	488825	11	12	8624	46	401		
WOODACRES CHARMING LEADER	501987	10	16	9708	45	437	4	838
YELLOW CREEK SUPREME MONARK	*506037	18	23	9905	50	494	21	802
YOCLIFF STARLINGS FOREMAN	504110	10	11	8923	49	440		

LANGWATER GUERNSEYS

Complete Dispersal — At The Farm, North Easton, Mass.

SATURDAY, MAY 21, 1960

113 HEAD — 12 Bulls, 54 Cows, 20 Bred Heifers, 27 Open Heifers

— The DOT Family —

IN THE SALE (E)

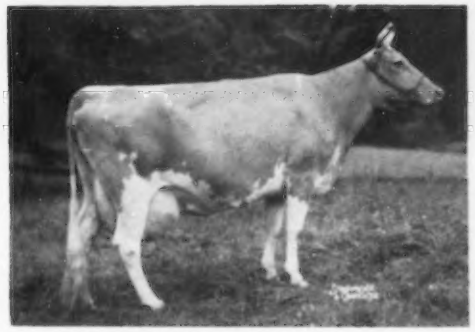

LANGWATER DOT (E '57 '58 '59)
Born May 7, 1952
Due September 14, 1960 to Langwater Supreme.
*20804—947—Sr3—365—3x
*22805—*961—6yrs—305—3x
Dot topped all Guernsey 305—day records for milk.
Sire: **Langwater Acme**
Dot, 2 daughters and 2 granddaughters are in the sale.

Her Daughter — IN SALE

LANGWATER DONITA
13559—688—Sr2—365—3x
Fresh January 23, 1960 with a heifer by Langwater Supreme. She is a full sister to Langwater Ideal's Dot.
Sire: **Langwater Ideal**
A son of Ideal's Standbest out of Langwater Admiration, E 4 times, 15868—728—5yrs—365—3x.

DONITA (above) is also the dam of **LANGWATER DOLINDA,** born September 19, 1958. She is by **Langwater Nickelplate,** a son of Langwater Ideal out of Langwater Nicollette (VG), 13020—660—Jr2—365—3x, 15013—749—Jr4—365—3x.

Dam of Dot (E)

Ideal's Standbest Dot (E '51)
*17737—*901—Sr2—365C—3x

Another Dot Daughter — IN SALE

LANGWATER SUPREME'S DOT
Born October 5, 1958
Sire: **Langwater Supreme**
A son of Langwater Valencian out of Foremost Labelle (VG), 17716—801—AA—3x. **32 Supreme daughters and many granddaughters in the herd.**

Sale Managed by THE MERRYMAN COMPANY - - Sparks, Maryland

LANGWATER

Complete Dispersal — At The Farm,

— The PRISSY Family —

IN THE SALE

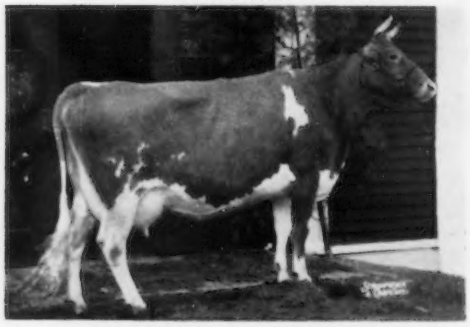

BERRYBROOK PRINCESS (VG)
Born December 29, 1952
12113—625—Jr2—365C—3x, 17530—913—Sr3—365—3x
Due April 6, 1960 to Langwater Supreme.
Princess, 2 daughters, a grandson, a granddaughter and 8 other direct female descendants in this family. They all stem from Great Elm Prissy.

Dam of Princess — Foundation of Family

Great Elm Prissy
12112—666—E—3x
16497—810—A—3x
2 summarized sons, 5 tested daughters. **13 direct female descendants to this cow are in the sale.**

IN THE SALE

LANGWATER SUPREME'S PRINCESS
Born March 6, 1959
A daughter of **Langwater Supreme** out of **Princess** (above).

IN THE SALE

LANGWATER IDEAL'S PRINCESS (VG)
Born August 7, 1956
13114—679—Jr2—365—3x
Fresh January 6, 1960
A son and daughter, full brother and sister in sale. Her son, born Jan. 6, 1960, by Supreme — full brother to Countess (see picture) is in the sale.

IN THE SALE

LANGWATER SUPREME'S COUNTESS
Born September 20, 1958
A daughter of **Langwater Supreme** and out of **Langwater Ideal's Princess** (see opposite).

4 More From The Prissy Family . . .

LANGWATER SUPREME'S PRIDE
Born November 26, 1956
Due September 26, 1960 to Langwater Ideal.
On test, 7352—343—Sr2—3x in 176 days.
Sire: **Langwater Supreme**
Dam: **Flying Horse Master's Prissy**
11294—604—7yrs—305C—2x
4 tested daus. include Berrybrook Princess (above).

LANGWATER PRIL
Born July 12, 1958
Bred December 31, 1959, to Langwater Hermes, full brother to Quest.
Sire: **Langwater Ideal**
Dam: **Langwater Supreme's Prissy**, 14056—748—Jr2—365—3x

A Dam—Daughter Pair

LANGWATER TRIM (VG)
Born April 20, 1956
Bred January 23, 1960 to Langwater Nickelplate.
12187—519—Jr2—305—2x
On retest, 3002—112—Jr3—3x in 61 days. Still on test. A Supreme out of **Langwater Prissy**, she out of Master's Prissy — dam of Supreme's Pride (opposite).

LANGWATER TRUE
Born August 2, 1958
Due October 20, 1960 to Langwater Nickelplate. She is by a son of Langwater Bridesmaid, 18789—*1007—Sr3—365C—3x and out of Trim (above).

From The Same Family
LANGWATER WHIM, born September 2, 1957. Calved November 25, 1959. On test as a Jr2-year-old.
Sire: **Langwater Ideal**
Dam: **Langwater Whimsical**
11299—646—Sr2—365—3x
A daughter of Whimsey — dam of Caprice (opposite).

2 Daughters of Caprice
LANGWATER FANTASIA, born July 27, 1957
Calved October 9, 1959. On test as a Jr2-year-old. She is by **Langwater Select.**
LANGWATER SUPREME'S CAPRICE, born March 8, 1959. A daughter of **Langwater Supreme** out of **Caprice.**

IN THE SALE — **BERRYBROOK CAPRICE** (VG)
Born October 23, 1953
12177—711—Sr2—365C—3x
Due July 6, 1960 to Langwater Ideal.
Sire: **Langwater On Guard**
Dam: **Berrybrook Whimsey**
17338—865—5yrs—365—3x
She out of a daughter of Flying Horse Master's Prissy.

Sale Managed by THE MERRYMAN COMPANY - - Sparks, Maryland

GUERNSEYS

North Easton, Mass. — Saturday, May 21, 1960

— The SHEBA Family —

IN THE SALE

KENMAR HILLS COUNTESS SHEBA
Born March 21, 1943
E '48 '49 '50 '57 '59 (at 16 years of age)
13258—794—6yrs—365—3x
12742—723—Sr3—365C—3x
2 PR sons, 5 tested daughters

Sheba, a daughter, a son, a granddaughter, a grandson, and 3 great granddaughters in the sale.

Sheba is due again October 29, 1960 to the service of Langwater Supreme. **A son of Sheba, LANGWATER MAJESTY, born July 1, 1959, is in the sale.** He is by **Langwater Nickelplate**, a son of Nicollette and carries a double cross to Sheba, since he is by a grandson of Sheba and out of Sheba.

IN THE SALE

LANGWATER SPANGLE
Born December 31, 1958

Sire: **Langwater Nickelplate**

Dam: **Langwater Sequin 2d** (IN SALE)
Born October 11, 1956
10911—475—Jr2—305—3x.
Due May 17, 1960 to Langwater Ideal.

Sire: Langwater Select

Dam: Langwater Sequin (VG)
16857—808—Sr2—365C—3x

Also Selling . . . **LANGWATER GOLDY**
Born February 11, 1959
A daughter of **Blakeford Transfer** (GOLD STAR SIRE), out of **Sequin**, dam of Sequin 2d and granddam of Spangle (above). The Sheba family.

IN THE SALE

(taken as a 2-year-old)
LANGWATER NICOLLETTE, VG
Born October 13, 1953
15013—749—Jr4—365—3x
13020—662—Jr2—365—3x

She is by **Charlescote Langwater Nick**, owned jointly with Charlescote. **Nicollette** is also the dam of a son and a daughter by Langwater Supreme, that will be in the sale. She was bred November 27, 1959 to Supreme.
Her son, LANGWATER NICKELPLATE, born February 1, 1956, is in the sale along with several really nice daughters and 2 sons.

A Nicollette Son — IN SALE

LANGWATER DOMINANT LAD
Born August 22, 1959
A son of **Langwater Supreme.**

Full Sister To Dominant Lad—IN SALE

LANGWATER NANEEN
Born November 17, 1957
Due September 4, 1960 to Langwater Ideal. She is by **Langwater Supreme** out of **Nicollette** (above).

Sale Managed by THE MERRYMAN COMPANY - - Sparks, Maryland

McDONALD SALE, MONDAY, JUNE 6, 1960 — AT THE FARM, CORTLAND, NEW YORK

A Jolly Paragon From The Same Female Line As The All-American Junior Yearling Heifer, 1959

IN THE SALE

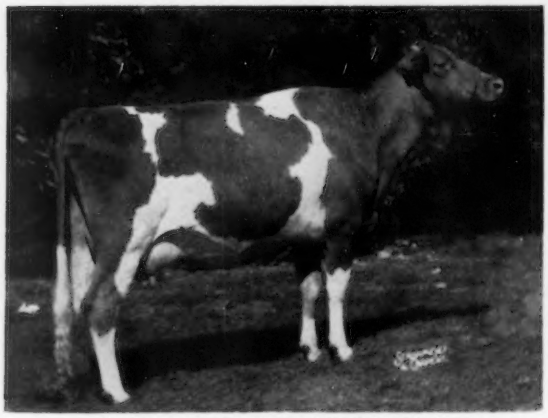

McDONALD FARMS ROYAL WORALIA
Born August 19, 1955
11512—579—Jr2—HIR—365—2x

Honorable Mention All-American 2-Year-Old, 1958. She is due to freshen 4 weeks after the sale to McDonald Farms Pre Rose Lad.

Dam: **McDonald Farms S. Thoralia**
8562—446—Jr2—305C—2x
8848—430—5yrs—HIR—297—2x

Next Dam: McDonald Farms Pre Phyllis (VG)
5 records include 15361—741—Jr4—365C—3x. She dam of McDonald Farms Jolly Benita, All-American Junior Yearling, 1959.

A Bred Heifer By Premier
McDONALD FARMS MISS BEATRICE
Born January 9, 1958
Bred October 15 to McDonald Farms Jolly Paragon.

Her Dam

McDonald Farms Ideal Selena
10270—571—Jr2—365C—3x

A full sister to McDonald Farms Ideal Thea, at Greystone, where she is making close to 900 lbs. fat on 2x this year. Thea was the dam of Greystone King's Theo, All-American Jr. Yr. Bull, 1958.

A Pre Rival From The Same Female Line As The All-American Senior Yearling Heifer and The All-American Senior Yearling Bull, 1959

IN THE SALE

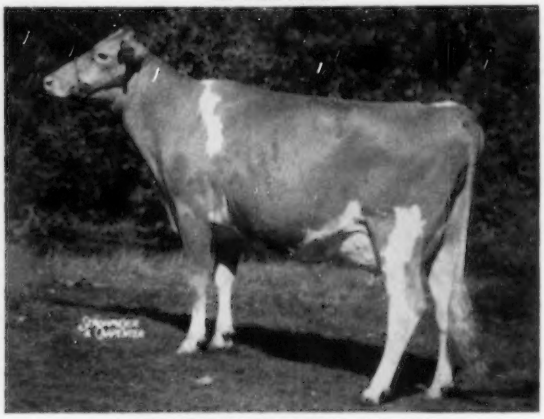

McDONALD FARMS RIVAL VARINA
Born August 20, 1954
8415—485—Jr2—305—2x
9152—492—Sr3—HIR—305—2x

1st 4-year-old, N.Y. State Fair, 5th at the National, 1959. Honorable Mention All-American 4-Year-Old, 1959. She is due May 30, 1960 to High Neptune. Her dam and Rival Andrea's great granddam were full sisters. Rival Ace's granddam and her granddam were full sisters.

Another Bred Heifer By Neptune and Bred December 9 To McDonald Farms Jolly Brilliant, he out of Ideal Nova — dam of the All-American Produce, 1959.

McDONALD FARMS JOLLY BETTINA
Born May 28, 1958

Her Dam

McDonald Farms Le Symphony (VG)
11171—665—Jr2—365C—3x

Her Dam: McDonald Farms King's Lenora (VG), 13238—708—5yrs—365—3x

Next Dam: McDonald Farms Gentian (E), 9952—540—G—3x

3rd Dam: Walnut's Ella's Pansy (E)
Excellent at 13 years
12973—661—AA—3x

See the back cover, March 23, 1960 Journal, for more details on a top bull calf and other outstanding females in the sale.

In all of these consignments, McDonald Farms have full sisters, daughters or animals closely related to the consignments with the exception of Jolly Bettina and Miss Beatrice (above). In the case of Miss Beatrice, her dam and 2 younger full sisters are owned by J. M. McDonald, Jr., and Eleanor McJunkin, Cortland, New York.

The 4 bulls in the sale are —

McDONALD FARMS ROYAL COUNT — The Lady Augusta Family

McDONALD FARMS ROYAL CHAMPION — The Ideal Nova Family
For complete information on Royal Count and Royal Champion, see page 48, January 7, 1960 Journal, the back cover of the January 23, 1960 Journal and page 253 of the February 7, 1960 Journal.

McDONALD FARMS R.L. CHANCELLOR — The Poinsetta Family
For complete information, see the inside II cover of the February 23, 1960 Journal.

McDONALD FARMS JOLLY DICTATOR — A Neptune out of a Premier from the Lady Augusta Family.
For further information, see the back cover, March 23, 1960 Journal.

Sale Managed by THE MERRYMAN COMPANY - - Sparks, Maryland

ELMWOOD farm

Consigns —
Iowa State Sale
April 23, 1960
Waterloo

A 3-Year-Old Due In July —

ELMWOOD BUTTERCUP (Vacc.)

Born March 29, 1958

Her Paternal Granddam

Ideal's L.D.'s Shirly
Very Good Twice
4 records including
14675—781—Jr2—365C—3x
13044—668—10yrs—HIR—305—2x

Due July 23, 1960 to Elmwood Dallas, a son of Wey Acres Colonel's Superior (Gold Star Sire) out of Elmwood Astra, VG '57—E '58 '59, 13273—665—Jr2—HIR—365C—2x, 15850—801—Sr3—HIR—365—2x.

Sire: **Rosewood Diamond's Souvenir**
A son of Norgert's Royal Diamond (Gold Star Sire) out of Shirly — opposite.

Dam: **Elmwood Butterfly**
11576—622—Jr2—HIR—365—2x

Next Dam: Pleasant Ridge Ruth (VG twice)
10 records including 14246—769—11yrs—HIR—365—2x, 14404—748—14yrs—HIR—233—2x. Dam of Elmwood Augusta, E '58 '59, 10528—576—Jr2—HIR—365—2x.

ELMWOOD FARM **Dubuque, Iowa**

The farm is located 6 miles south of Dubuque on Hwy 61 — Phone 3-5053

ARNOLD M. PANCRATZ, Owner

KENTUCKY'S ANNUAL BLUE RIBBON CALF AND HEIFER SALE

SATURDAY NOON, APRIL 23, AT ANGUS SALES BARN
NORTH OF HORSE CAVE, KY., ON U. S. HIGHWAY 31 E

Offering 37 carefully selected Jr. and Sr. Calves, Jr. and Sr. Yearlings, many Bred Heifers. Animals suitable for 4-H and FFA projects.

Consignments From These Outstanding Herds

Indiana

Cecil Bostick & Daughter
Rose Hill Farm
Rosedale

Dr. & Mrs. R. A. Craig
Leafy Lane Farm
Kokomo

Virgil C. Weaver
Villa Crest Farm
Goshen

Clifford Wenger
Elkhart

Russell J. Wenger
Valley Set Farm
Goshen

Walter L. Young & Son
Grain Meadow Farm
Greentown

Kentucky

Berea College, Berea

Cecil Burnette & Elmer Hixson
Willow-Wilde Farms, Fulton

J. L. Coots & Son, Finchville

Robert Cowherd & Son
Shelleyville

Franklin Bros.
Mei Shaan Acres
Lewisburg

Marvin McCullough
Orleton Farm, Lexington

Claude B. Newman
Sunny View Farm
Stanley

J. F. Newman, Jr., Owensboro

J. V. O'Banion & Son
Saloma Way Farm
Campbellsville

Louis P. & Robert J. Oesterritter
Anchorage

James Woody
Tri-Acres, Columbia

Tennessee

Count Boyd III
Sunny Meadows Farm
Springfield

Basse & Owen
Rose-Owen Farm
Murfreesboro

Clayton Dallas
Lafayette

Paul Hardy
Primrose Farm
Nashville

L. C. Langford
Hermitage View Farm
Old Hickory

Thomas E. Roark
Roark Farms
Lafayette

HOW TO KILL **TWO** BIRDS — SEE THE NATION'S OUTSTANDING NATIONAL PARK, THE GREAT MAMMOTH CAVE, BEFORE OR AFTER YOU ATTEND THIS OUTSTANDING SOUTHERN SALE.

For Catalog Or Information Write Either J. L. Coots, Finchville, Ky., Or Stuart Berryman, Secretary, Route 2, Nicholasville, Ky.

KENTUCKY BREEDERS ASSN., INC. — LEXINGTON, KENTUCKY

Announcing —

The 17th Annual Tennessee State Quality Guernsey Sale

April 29 — Fairgrounds — Nashville

42 HEAD — 4 Top Bulls — 22 Cows — 15 Bred Heifers — 1 Open Heifer

Her Daughter Selling

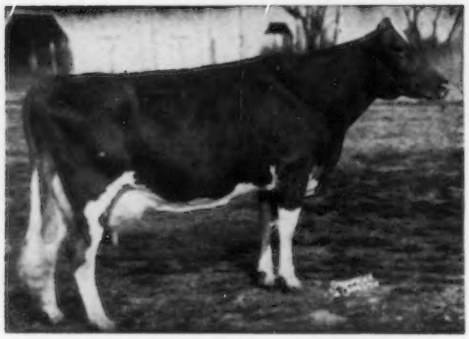

Walker Farms Piper's Ultilight
Excellent twice
7 records including
10437—516—7yrs—305C—3x
10138—498—8yrs—305C—3x
Selling—**WALKER FARMS MAX URSULA** (Vacc.)
Born January 10, 1958
Bred December 10, 1959 to Fuller Farms Peerless Commodore.

Her Daughter Selling

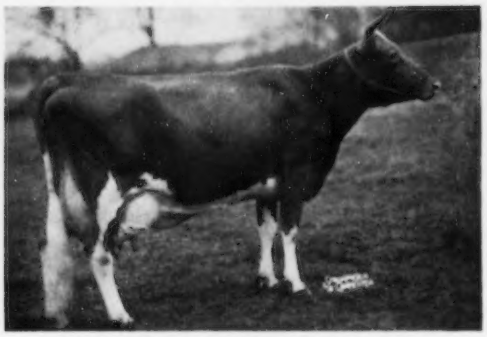

Hamilton County Princess Daisy
Very Good '51
12011—662—Jr2—365—3x
15115—804—5yrs—365C—3x
10897—536—7yrs—305—2x
Selling—**HAMILTON COUNTY FREE DAISY** (Vacc.)
Born November 8, 1957
Due July 31, 1960 to Henslee Farms Sir Galahad.

A 6-year-old daughter of **Welcome In Clara's Oberland,** with 17575—1008—Jr3—DHIA—305—2x, on retest with 7300—439 in 121 days.

A Bred Heifer by **Fame,** with as much 2x production in her pedigree as any heifer that will be sold this year.

A Fresh Cow by a Gold ★ Sire, with 11270—576—Jr2—HIR—365—2x, 10843—545—Jr4—HIR—305—2x.

A Very Good Cow sired by a son of Bayville Margaret Marlene, Excellent 3 times, with 7 records including 18423—838—7yrs—365C—3x.

4 Top Bulls — sons of **Foremost May Royalty, Henslee Farms V. Fame, Wandamere Anson's Bond,** and **Yellow Creek Bft. Gypsy Boy.**

Consignors To Date

Gayoso View Farm
Horn Lake, Miss.
Nejasco Farms
Canton, Ga.
Sunny View Farm
Philpot, Ky.
Walker Farms
Stoneville, Miss.
Turman Farm
Horn Lake, Miss.
Grain Meadow Farm
Greentown, Ind.
Erwin Farms
Conway, Ark.
Hathaway's Farm
Paris, Tenn.

James Ray Mathis
Lafayette, Tenn.
Roark Farms
Lafayette, Tenn.
Yellow Creek Farm
Goshen, Ind.
Harmon's Guernsey Farm
Greenville, Tenn.
Hamilton County Hospital Farm
Chattanooga, Tenn.
Oberland Hill Farm
Nashville, Tenn.
Myrtlewood Farm
Nashville, Tenn.
Hermitage View Farm
Old Hickory, Tenn.

Housley Dairy Farm
Riceville, Tenn.
Berea College
Berea, Ky.
Maurana Farm
Goshen, Ind.
Green Valley Farm
Finchville, Ky.
Red Level Farm
Stuart, Va.
Robin Roost Farm
Lebanon, Tenn.
Bayville Farms, Inc.
Norfolk, Va.
Holliknoll Farm
Franklin, Va.

Sale Sponsored By:
TENNESSEE GUERNSEY BREEDERS

JOHN B. MERRYMAN, Auctioneer

For Catalogs Write:
FLETCHER LUCK, Secretary
Lafayette, Tennessee

Yellow Creek Consigns —

Mid-West Invitational Sale, April 25 — St. Charles, Illinois

2 HEAD — A Young Bull And A 4-Year-Old Cow

YELLOW CREEK BFT. JERRY

Born September 18, 1959

Sire: **Coldspring's B. V. Fascinator**
A son of Coldspring's Beauty's Valor out of Mulhocaway Butterfat C. Fantasy, E '54, 15024—839—7yrs—365C—3x.

YELLOW CREEK QUEEN MELBA

Born March 8, 1956
10142—582—Jr2—HIR—365—2x
On test with 3787—207—Jr3—HIR—2x in 79 days.

Sire: **Willow Spring Noble King,** 12 daus., 12 rec. av. 10791—5.0%—540 (M.E.—305—2x), 4 cl. av. 84.1%.

Dam: **Yellow Creek B. Melody**
10526—693—5yrs—HIR—305—2x (pending). A daughter of R. Beacon out of Yellow Creek Rose Harmony, E twice, 11158—602—6yrs—305—3x ($10,600).

Dam of Bft. Jerry; full sister to Rube's sire and also his maternal granddam (below)

▼

Full Sisters To S. Jewel

Yellow Creek S. Jewel
VG twice
13308—691—Jr2—HIR—327—2x
13882—*768—Sr2—HIR—365—2x
Class Leader 3rd place
Sold for $3,700 in 1958

Yellow Creek Supreme Maidy
Excellent 4 times
11726—660—Jr2—HIR—365C—2x
10806—609—Jr3—HIR—365—2x
Sold for $3,300 in 1956

Yellow Creek S. Lovely Maid
Excellent twice (92.5)
13702—*745—Jr2—HIR—365—2x
Class Leader 10th place
14681—818—Jr3—HIR—365—2x
(pending)

To The Tennessee State Sale, April 29 — Fairgrounds, Nashville

2 HEAD — A Young Bull And A 5-Year-Old Beacon Daughter

YELLOW CREEK BUTTERFAT RUBE

Born May 7, 1959

Sire: **Yellow Creek Bft. Gypsy Boy**
(see below)
A son of Gypsy Maid (below).

Dam: **Yellow Creek Queen Ruby**
12910—676—Jr2—HIR—365—2x
A daughter of S. Jewel (above).

YELLOW CREEK B. READY

Born September 26, 1954
Classified Very Good '58 '59
11270—576—Jr2—HIR—365—2x
9708—486—Sr3—HIR—301—2x

Sire: **Yellow Creek R. Beacon**
GOLD ★ SIRE

Dam: **Beau Jorie,** a daughter of Old Acres Marjorie, 13540—691—5yrs—365—3x.

← **Yellow Creek Gypsy Maid**
Excellent twice
11841—610—Jr2—365C—2x
11838—642—Sr2—365—2x
11757—631—Jr4—HIR—362—2x

Yellow Creek Bft. Gypsy Boy →
Sire of Rube, full brother to Jewel, Maidy and Lovely Maid. Junior herd sire at Yellow Creek.

YELLOW CREEK FARMS — GOSHEN, INDIANA

MR. and MRS. OSCAR R. WEAVER — Phone Wak. 704-R

NORTH CAROLINA SPRING SALE

THURSDAY, APRIL 28, 1960 — AT THE FAIRGROUNDS — STATESVILLE, N. C.

9 HEAD

3 Daughters By Quail Roost Golden Duke

1 . . . **SHORE FARM GOLDEN ANSWER** (Vacc.)
Born November 26, 1957
Due about sale time to Shore Farm Majestic Leader, he by Grand View Majestic's Captain out of Shore Farm Marvelous Lady, 11258—534—Jr2—305C—3x.

2 . . . **SHORE FARM GOLDEN AFFECTION**
Born December 22, 1955
8736—430—Jr3—305—3x
Due April 29, 1960 to Grand View Royal's Predictor, he by Grand View B. Predictor's Royal out of Grapelawn Consort, 20032—841—10yrs—365—3x.

FULL SISTERS OUT OF A DAUGHTER OF MURNE —→

3 . . . **SHORE FARM GOLDEN IMAGE**
Born September 2, 1954
9642—446—Sr2—365—3x
Due April 22, 1960. Selling open. She is also by **Quail Roost Golden Duke,** a son of Fairlawn Maxim's Imprint out of Wakefield Valor's Gem, VG '50, 14758—689—6yrs—365C—3x. GOLDEN IMAGE is out of **Klondike Pre-Iris,** VG, 10043—480—Sr2—365C—3x, 10703—463—5yrs—365C—3x.

Their Dam's Dam

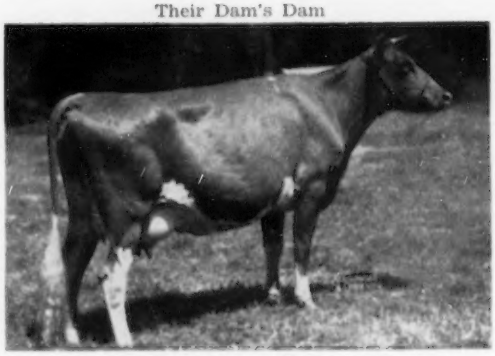

Dinsmore Queen Murne (VG)
14149—534—13yrs—HIR—365—2x
Dam of 6 tested daughters that include **Supreme's Queen Anita,** 10852—504—Jr4—365C—3x, she dam of both GOLDEN ANSWER and GOLDEN AFFECTION.

3 Daughters By Innisfree Strongheart,

he by Innisfree Coronation King and out of Strongheart's Golda, VG, 20041—914—5yrs—365—3x, 19823—961—6yrs—365—3x.

1 . . . **SHORE FARM BRIGHT JOY**
Born February 11, 1953
Calved February 25, 1960
Selling Open.
Dam: **Shore Farm Lady Jubilee,** VG
9153—500—Jr2—305—3x
13660—727—5yrs—365—3x
She dam of Shore Farm Golden Jingle, 10292—534—Jr4—365—3x.

2 . . . **SHORE FARM BRIGHT GLORY**
Born September 3, 1956
Due March 27, 1960
Selling Open.
Dam: **Shore Farm Majestic Glamour**
Both BRIGHT GLORY and BRIGHT PATIENCE are out of daughters of Grand View Majestic's Captain (see below).

3 . . . **SHORE FARM BRIGHT PATIENCE**
Born April 17, 1956
Due April 5, 1960
Selling Open.
Dam: **Shore Farm Majestic Patsy**
11958—615—Sr3—365—3x
She is a full sister to Shore Farm Majestic Polly, 13358—632—5yrs—365C—3x.

2 Daughters By Grand View Majestic's Captain

1 . . . **SHORE FARM MAJESTIC NOVICE**
Born December 24, 1955
Calved February 21, 1960
Selling Open.
Dam: **Shore Farm Golden Promise**
10678—578—Sr2—365C—3x
Next Dam: Crystal King's Marie
13506—676—Jr3—365C—3x
13901—675—6yrs—365C—3x

2 . . . **SHORE FARM MAJESTIC LOVELACE**
Born August 7, 1955
Due April 10, 1960
Selling Open.
Dam: **Shore Farm Marvelous Lady** (VG)
11258—534—Jr2—305C—3x
Also dam of Shore Farm Bright Luck, 10400—501—Sr3—305—3x.
Also full sister to Hanes' Robert Dicks in service at Walker Farms, Stoneville, Miss.
Next Dam: King's Marvelous (VG) 3 records, all over 11,800 lbs. milk, 615 lbs. fat including 12492—671—5yrs—365C—3x. She is also the dam of Lady Jubilee — dam of Bright Joy (above).

Maternal Sister To The Sire Of Both NOVICE and LOVELACE

Capitola's Hidden Hand (E)
14207—637—D—3x, 18323—785—AA—3x, 19434—817—10yrs—365C—3x.
Dam: Maxwelton Capitola Lenore, 14543—745—A. She dam of Grand View Majestic's Captain.

Also Selling . . . **SHORE FARM ROYAL CONSORT** (Vacc.), born August 19, 1957
Pasture-bred, due about sale time to Shore Farm Majestic Leader, he by Grand View Majestic's Captain (the Hidden Hand family — see above) and out of Shore Farm Marvelous Lady (dam of Majestic Lovelace and maternal sister to Lady Jubilee, dam of Bright Joy — above). ROYAL CONSORT is by **Grand View Royal's Predictor,** out of **Shore Farm Senor's Laura,** 4 records include 13018—578—7yrs—365—3x.

R. D. SHORE, Jr.
SARAH SHORE RUFFIN } Owners
T. B. Accredited 50

SHORE FARM
3217 W. Polo Road
Winston-Salem, N. C.

R. C. LAWSON, Mgr.
Phone PA 2-5427
State Bang's Free 299

1926 **TOM COOPER FARMS** 1960

Consign . . . Missouri State Sale — April 18 — Springfield, Mo.

2 HEAD — Both are two years old and by **Cooper's Indowment's Peru,** he by Cooper's Indowment out of Prudy — below.

COOPER'S PERU'S HEIRESS
Born December 19, 1957
Dam: **Cooper's Actor's Heiress**
Sire: Cooper's Actor
Dam: Cooper's Heirloom
10541—561—6yrs—365—3x

COOPER'S PERU'S MAIZIE
Born September 17, 1957
Dam: **Cooper's Maizie Mar-Piper**
Paternal sister to Walker Farms Nona, 5 good records include 9927—559—6yrs—HIR—305—2x.

Their Paternal Granddam

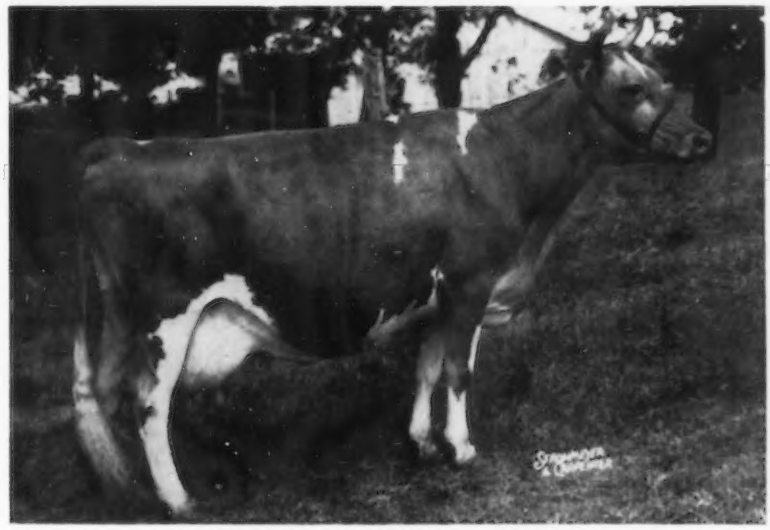

Walker Farms Piper's Prudy
Very Good at 15 years of age, 88.0%
11735—589—Sr2—365—3x, 15310—785—6yrs—365—3x
Classified Excellent in Breed Character, Shoulders, Fore Feet & Legs, and Dairy Character.

Their Sire's Excellent Half-Sister

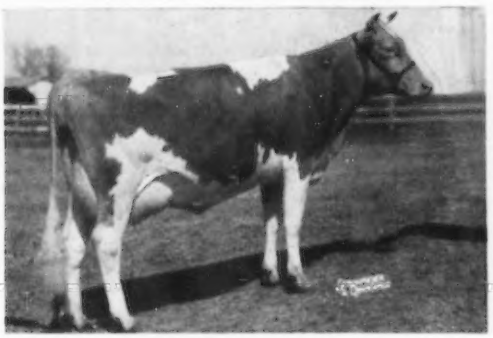

Cooper's Important
Excellent '59 — 91.5%
12448—660—Sr2—365C—3x

Maizie's Great Granddam

Fra-Mar Levity
13550—692—CC—3x, 16702—788—5yrs—365C—3x, 13226—650—7yrs—305—2x. Dam of 5 tested daughters.

Plan to pay us a visit — You are always welcome

EST. TOM COOPER, Owner
AL GEURKINK, Manager

ARDMORE, OKLAHOMA

SELLING IN THE GUERNSEY SALE, SATURDAY, JUNE 4, 1960 AT WOODACRES, PRINCETON, NEW JERSEY

2 MORE TOP-BRED BULLS

From Golden Harvest, Bridgewater, Conn.

GOLDEN HARVEST K. MASTER

Born March 16, 1959

The last son of **Gardenville Coronaton King**, out of the Excellent 2-year-old, **Golden Harvest Rose Mignonette**, E '59 (92%), 10020—490—Sr2—HIR—305—2x.

His Dam's Dam

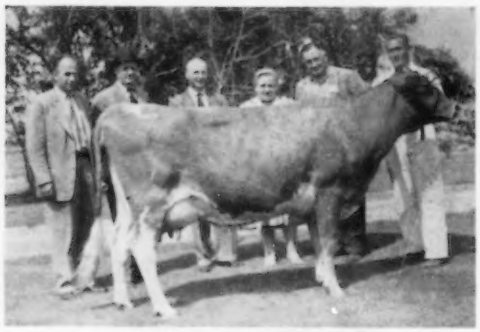

Riverview General's Mignonette

4 records include *15131—*769—Jr4—HIR—305—3x, 18741—*993—6yrs—HIR—365—3x. On test, 10122—481—7yrs—HIR—2x in 189 days. Still on test and going strong. She is a full sister to Riverview General's Marion (VG 6 times), 6 records include 10227—556—5yrs—HIR—305—2x.

His Dam's Granddam

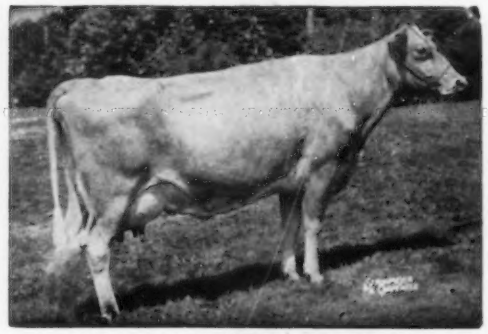

Riverview Lad's Bountiful (E 3 times)

9 good records include 15774—821—7yrs—365C—3x, 12336—717—11yrs—HIR—305—2x. She has a lifetime production of over 100,000 lbs. milk, 5,500 lbs. fat, 3 tested daughters, 4 PR sons, 3 sold at public auction for $3,100, $5,300, and $3,500 respectively.

A Paternal Sister To His Dam

From Chedco Farm, Berlin, Mass.

CHEDCO ACTOR'S PREMIER

Born October 26, 1959

★ Sire: **Fairlawn Blanche's Actor,** a son of the GOLD STAR SIRE, Fairlawn Peerless Actor out of the GOLD STAR DAM, Riegeldale King's Blanche, VG 5 times, 15244—841—5yrs—365C—3x, 11623—605—Sr4—305C—2x, 5 tested daughters, 2 sold for $10,000 apiece in the 1959 Fairlawn Dispersal, one is Excellent 8 times and a GOLD STAR DAM.

His Dam

Fairlawn King's Lina ($10,000)
9144—529—Sr2—305—2x
First prize 3-year-old, Topsfield Spring Show, 1959.

Sire: Fairlawn K. King ($12,000), a son of the GOLD STAR SIRE, Fairlawn H. Eastern King and out of Riegeldale King's Blanche . . . dam of the sire of Premier (see above).

His Dam's Dam

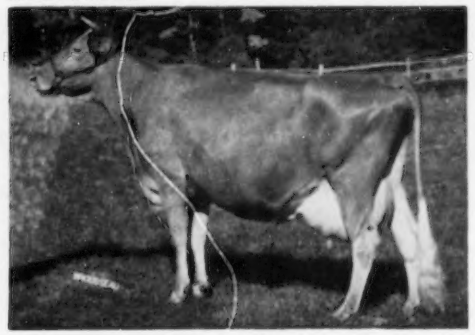

Fairlawn Actor's Linaria (E 5 times) 13855—728—Jr2—365C—3x, 15668—846—Sr3—365C—3x, 16277—903—Sr4—365C—3x, 15335—862—6yrs—365C—2x, 14973—851—7yrs—365—2x, 1st Aged, Sr. & Gr. Ch., Conn., Topsfield, 1956, E.S.E., 1957, 1st Aged and Res. Ch., E.S.E., 1956, Conn. & Topsfield, 1957, H.M. All-American Aged Cow, 1957. She is dam of Fairlawn K. Marmion, herd sire at Chedco. When summarized, 10 daus., 12 rec. av. 9939—539—305—2x—M.E., 10 cl. av. 83.3%. He a full brother to K. Lina, above and to Fairlawn K. Fortune, herd sire at Castle Brook, Freehold, N.J., 10 daus., 10 rec. av. 12013—556—305—2x—M.E., 4 cl. av. 84.3%. Another Linaria son, Fairlawn Linaria's Warrior, is in heavy service at Adohr.

← **Golden Harvest Rose Mae** (E '57 '59)
10751—*595—Jr2—HIR—305—3x
*17926—*1004—Sr4—HIR—365—3x (pending)
Class Leader 1st for fat, 3rd for milk

Also Consigned From Chedco . . . An Outstanding Bred Heifer . . . **CHEDCO LADYSHIP'S LINDA**
Born December 17, 1957. Due August 17, 1960 to Fairlawn Blanche's Actor — sire of Premier, above. Sire: **Fairlawn K. Marmion,** a son of Linaria (see above). Dam: **Fairlawn Actor's Linda** (VG 3 times), 11160—617—Jr2—365C—3x, 13373—770—Sr4—365C—3x. She is a full sister to Fairlawn Actor's Lustre (E 3 times), 13539—739—Sr3—365C—3x, 12175—627—8yrs—305—2x, All-American 4-year-old, 1954; Fairlawn Actor's Ladyship (VG 5 times), 15469—816—6yrs—365—3x; Fairlawn Actor's Ladyslipper (VG), 11482—709—5yrs—305—2x.

Sale Managed by THE MERRYMAN COMPANY - - Sparks, Maryland